BROOME COMMUNITY COLLEGE LIBRARY
3 3075 00103301 1

CITADEL

1962

THE CECIL C. TYRRELL LIBRARY
Broome Community College
Binghamton, New York 13902

Digitized by the Internet Archive
in 2022 with funding from
SUNY Broome Community College

https://archive.org/details/citadelbinghamto00suny_12

BROOME TECHNICAL COMMUNITY COLLEGE

BINGHAMTON, N. Y.

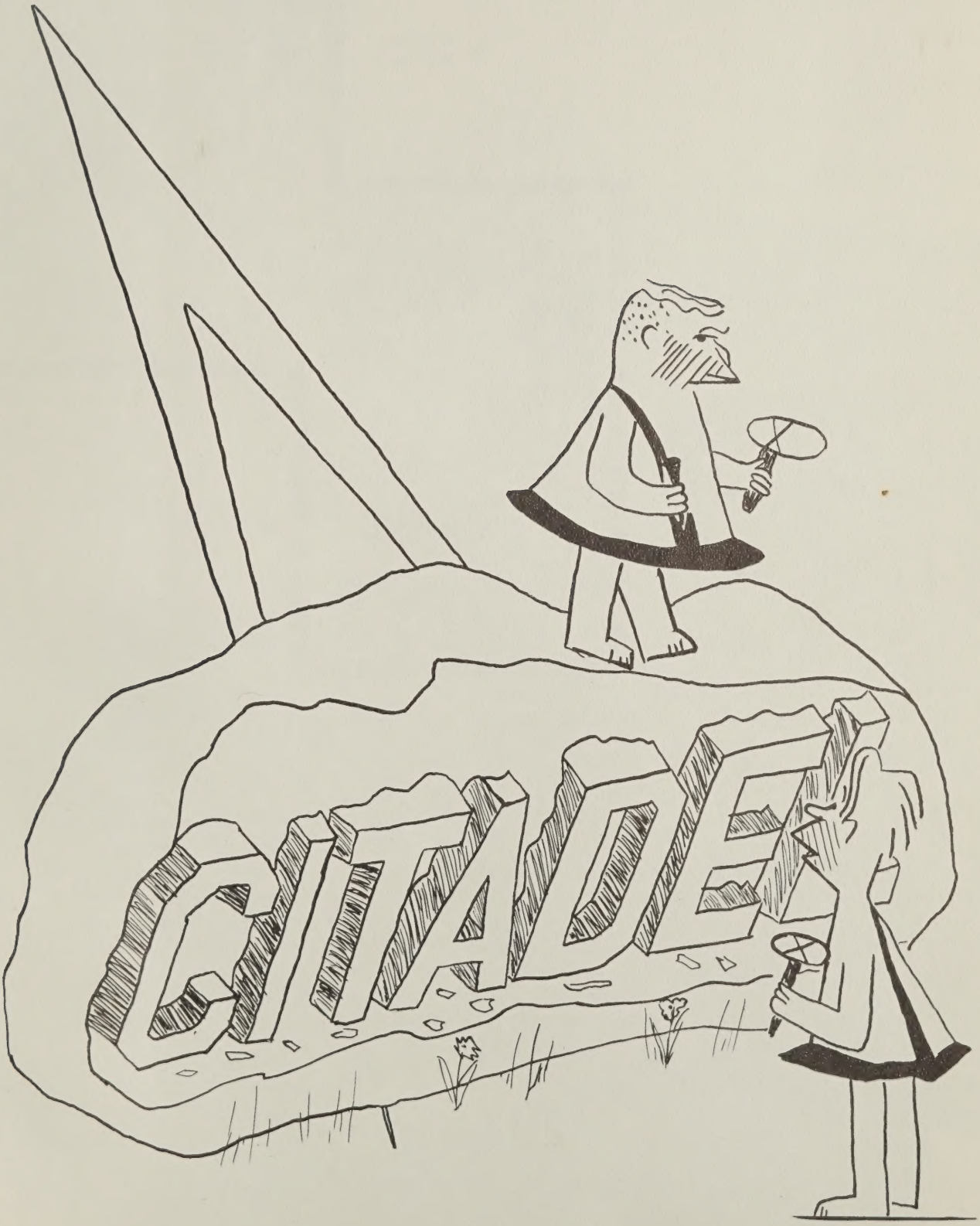

In Memoriam

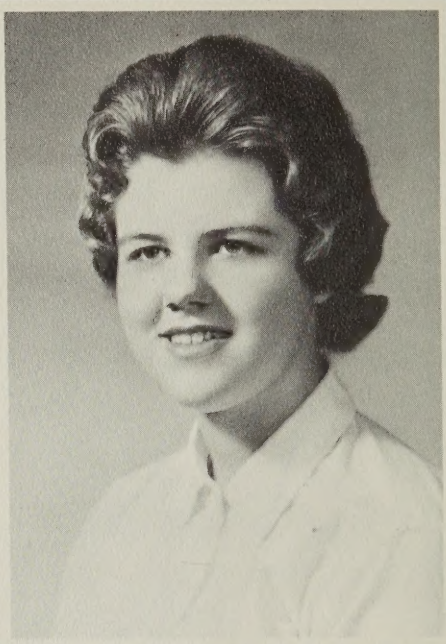

Jacquelyn
Williams

Diane
Stack

archives
LH
1
.C6
1962
copy 1

In September of 1960, Diane Stack, daughter of Mr. and Mrs. Joseph Stack of Binghamton, New York, and Jackie Williams, daughter of Mr. and Mrs. Thomas Williams of Sunrise Terrace, Binghamton, began their freshman year at Broome Technical Community College as Medical Office Assistants. Jackie, at the end of her second semester, left Broome Tech and found employment at the Binghamton State Hospital. Diane continued her studies and would have been a senior this year.

On August 21, 1961, both Diane and Jackie were killed instantly in an automobile accident. They will always be a permanent part of Broome Tech and will live on affectionately in the memories of all of the students and faculty who knew them.

48473

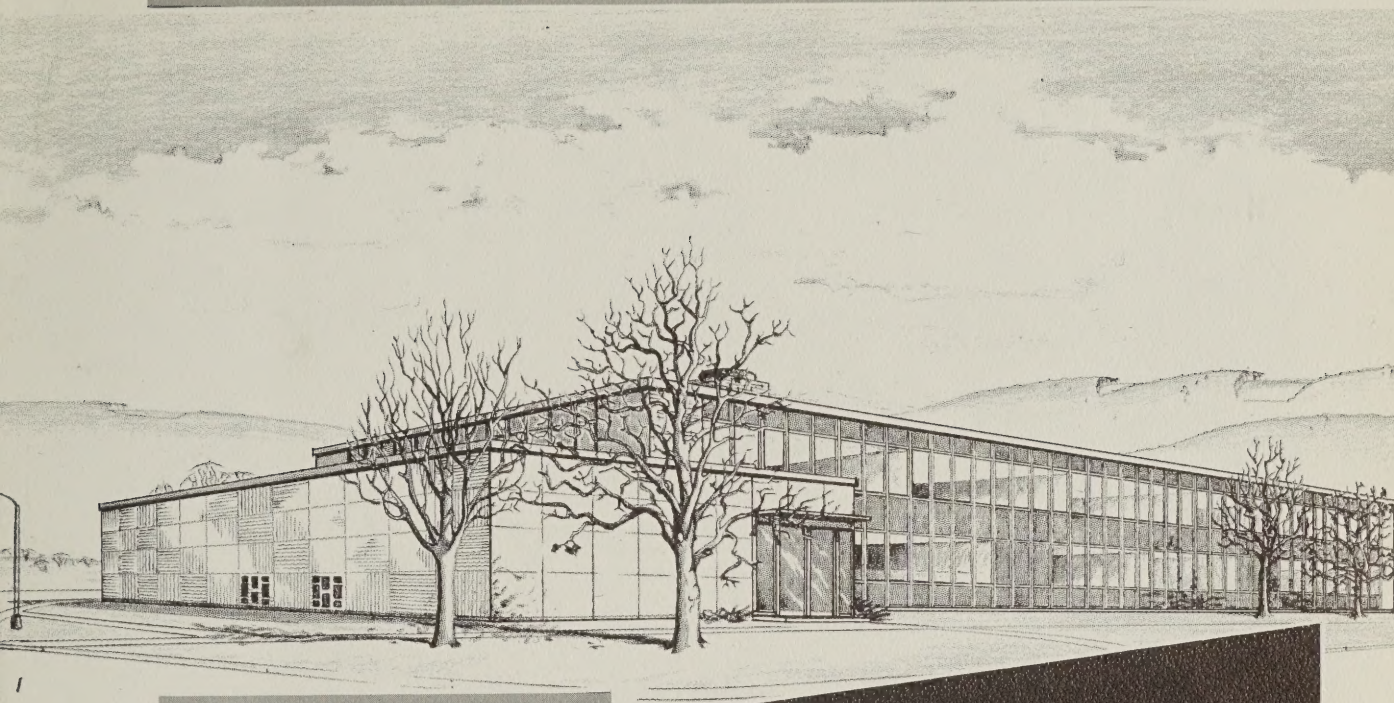

Titchener Hall

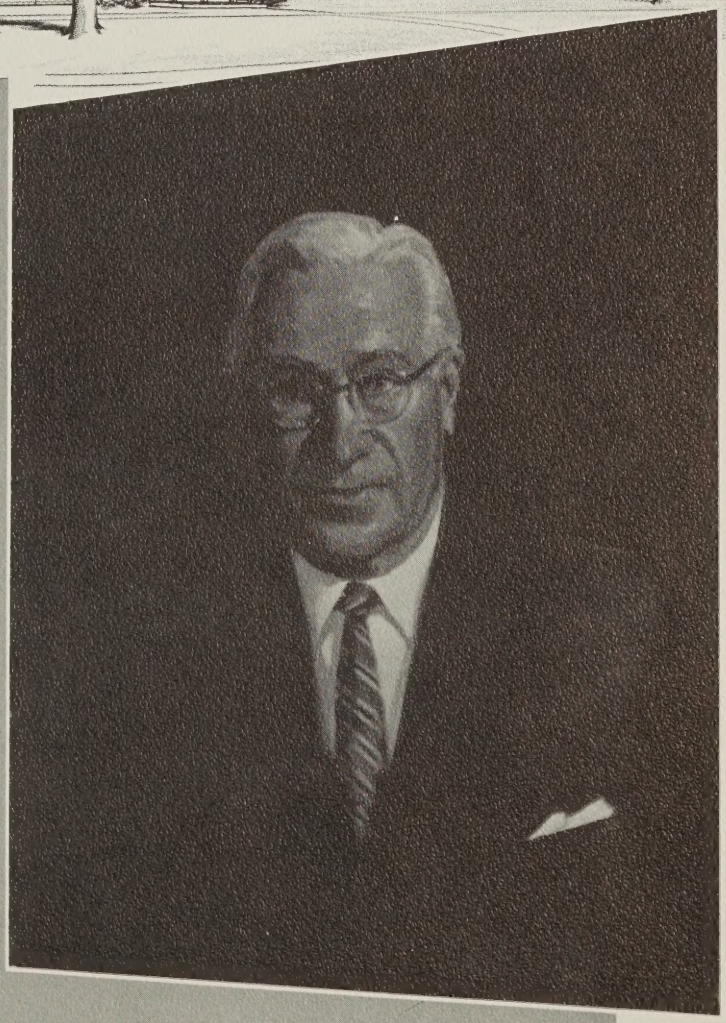

In September of 1947, Broome Tech opened its doors as New York State Institute of Applied Arts and Sciences at Binghamton. Before that time a small group of local citizens labored long and hard to make it a reality. One of this group was Paul F. Titchener. In recognition of all his many services to the College, the Board of Trustees voted to name the new building in his honor. We, the staff of the 1962 CITADEL wish to add to that recognition by dedicating this, our yearbook to him.

Dedication

Board of Trustees

STANDING: J. Bruce Buckler, Robert F. Kelly, James M. Davidge. *SEATED:* Dr. James T. Ivory, Darwin R. Wales, Chairman, Bernard H. Chernin, and Wilbur J. Kupfrian.

As the child passes from adolescence to maturity and assumes an even greater burden of responsibility, so Broome Technical Community College finds itself in a state of transition. It is faced with unique and complex situations which are a part of the maturing process. Inherent in this process is an increasing awareness of the intrinsic relationship between the academic community and the community at large.

We, at Broome Tech, have been extremely fortunate in finding vigorous support and encouragement from the citizens of the Triple Cities and the Southern Tier. The nine civic leaders entrusted with the responsibility of guiding and directing the College typify the dynamic interest and cooperation which have meant so much in the growth and development of Broome Tech. They have given generously of their time and energy to help solve the problems and answer the needs of growth and expansion of our school. These men and women have, by their tireless efforts, endeared themselves to all of us here at the College.

STANDING: Darwin R. Wales, James M. Davidge, Dr. Leopold Eckler. *SEATED:* Wilbur J. Kupfrian, Miss Linda Stanford, and Robert F. Kelly.

President Cecil C. Tyrrell

Our Sponsors

State University
of
New York

Dr. Thomas H. Hamilton, President
Mr. Paul Orvis, Executive Dean
Dr. Kenneth T. Doran, Assoc. Executive Dean

Broome County
Board of Supervisors

Mr. John Lasky
Mr. Donald J. Stickles
Mr. Harry D. Prew
Mr. Stephen G. Kovaly
Mr. Edward J. Feheley
Mr. Earle D. Ridley
Mr. William D. Bennett
Mr. Samuel J. Cucci, Jr.
Mr. Jack Woods
Mr. John E. Ash
Mr. Maurice J. Duffy
Mr. William J. McGowan
Mr. Douglas W. Seaman
Mr. Clarence Walter

Mr. Frank J. Ondrusek
Mr. Donald G. Walls
Mr. Walter S. Randall
Mr. Paul L. Vosbury
Mr. Stanley Jones
Mr. Robert M. Ford
Mr. Frank W. Beam
Mr. Raymond H. Gehm
Mr. John E. Davis
Mr. James N. Johnson
Mr. Carlton R. Bird
Mr. Harold B. Christian
Mr. Leland L. Jones
Mr. Thomas Patton, Sr.

Mr. Henry M. Baldwin, Chairman

College Committee

Earle D. Ridley and Carlton R. Bird

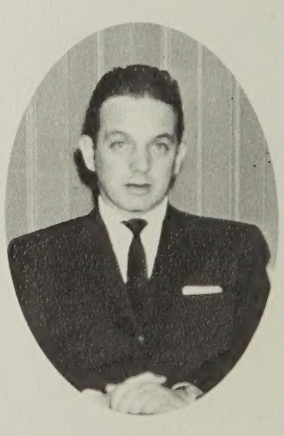

Harry D. Prew
Chairman

Francis P. Casella
Coordinator of Evening & Extension Division

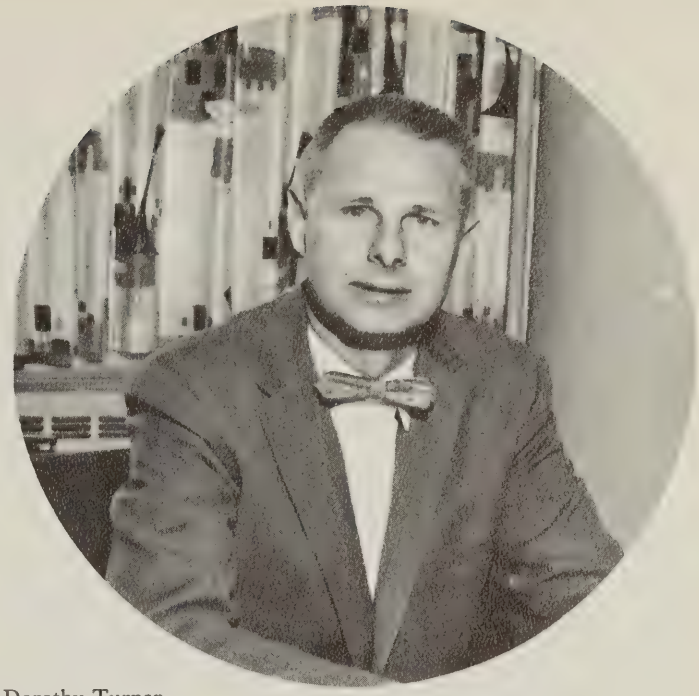

Dr. Frank M. Chambers
Dean

Miss Dorothy Turner
Secretary to the President &
the Board of Trustees

Michael J. Reynolds
Director of
Admissions

Harvey N. Roehl
Registrar

Leo G. May
Admissions Counselor

Mrs. Wynette Gregg
Audio Visual

Mr. Richard
Baldwin
Director of
Athletics

Olga Kabanek

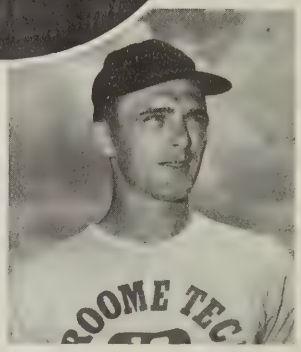

Mr. Rene Valentine

Mr. Charles M.
Greene
Coordinator of
Student Activities

Miss Joan L.
Foley
Librarian

Miss Neva Ash
College Nurse

Mrs. Bertha
Freedman

Mr. James Baker
Asst. Librarian

Dental Hygiene

Miss Elsie Bowling, Miss Kathleen Valentine

Miss R. M. Stitzer
Assoc. Dept. Chairman

Medical Office

Dr. Burnett, Miss Thurston, Mrs. Hamm, Mr. Chauncey

Dr. J. F. B. Clark
Department Chairman

Business Department

Mr. A. J. Kalbaugh
Department Chairman

STANDING: Mr. Tedik, Miss Pollock, Mr. Holloway, Miss Shuway, Miss Katusak. *SEATED:* Mr. Newton, Miss Dvorak, Mrs. Bangilsdorf.

Mrs. Cushman
Dept. Secretary

Electrical Department

Mr. L. J. Sitterlee
Department Chairman

Mr. Powers, Mr. Hamm, Mr. Dervay, Mr. Seltzer, Mr. Beers, Mr. Kubala, Mr. Emmons, Mr. Reid.

Miss Gillette
Dept. Secretary

General Education Department

Mrs. Benko
Dept. Secretary

Mr. Curran, Mr. Skeirik, Mr. Elliott, Dr. Greenwood, Mr. Hickey, Dr. Molyneaux.

Mr. L. W. Hartman
Department Chairman

Mechanical & Civil Department

Mrs. Cook
Dept. Secretary

FIRST ROW: Mr. Harrott. *SECOND ROW:* Mr. Ellis, Mr. Lawn, Mr. Steele, Mr. Braleski, Mr. Forbes. *THIRD ROW:* Mr. Hoyt, Mr. Kapral, Mr. Allen, Mr. Everett, Mr. Ryder, Mr. Dougherty, Mr. Rittenhouse, Mr. Dust.

Mr. F. Sanders
Department Chairman

Chemical Department

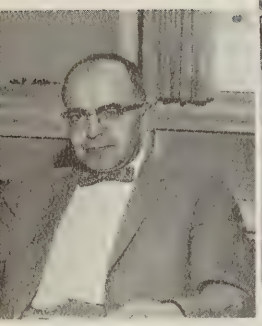

Mr. J. Kushner
Department Chairman

Mr. Beague, Mr. Grace, Mr. Orinik, Mrs. Lehmann, Mr. Fergus, Mr. Greene, Mr. Canale.

Mrs. Shafer
Dept. Secretary

Engineering Science Department

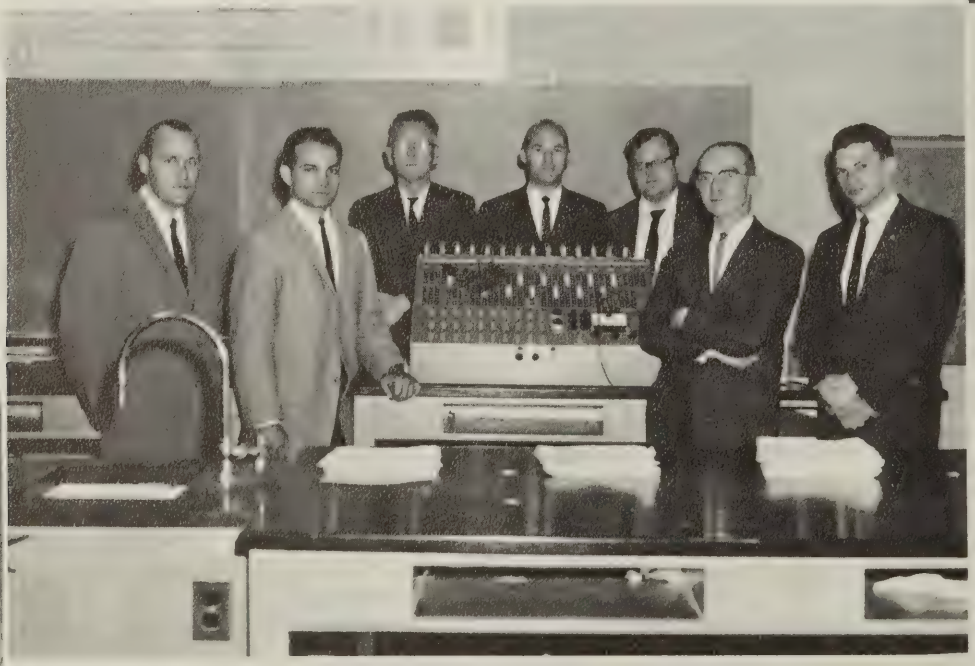

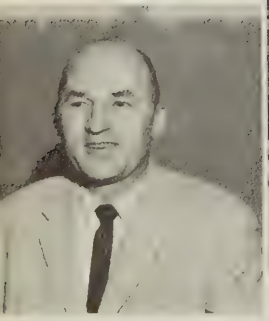

Mr. I. C. Simser
Department Chairman

Mr. Ricker, Mr. Rollo, Mr. Dates, Mr. Simser, Mr. Milensky, Dr. Ketchum, Mr. Biegen.

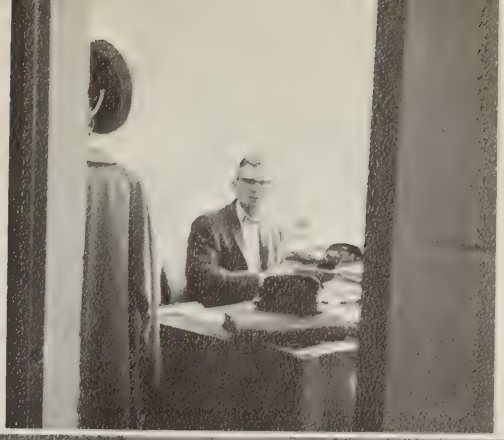

Our Candid Faculty

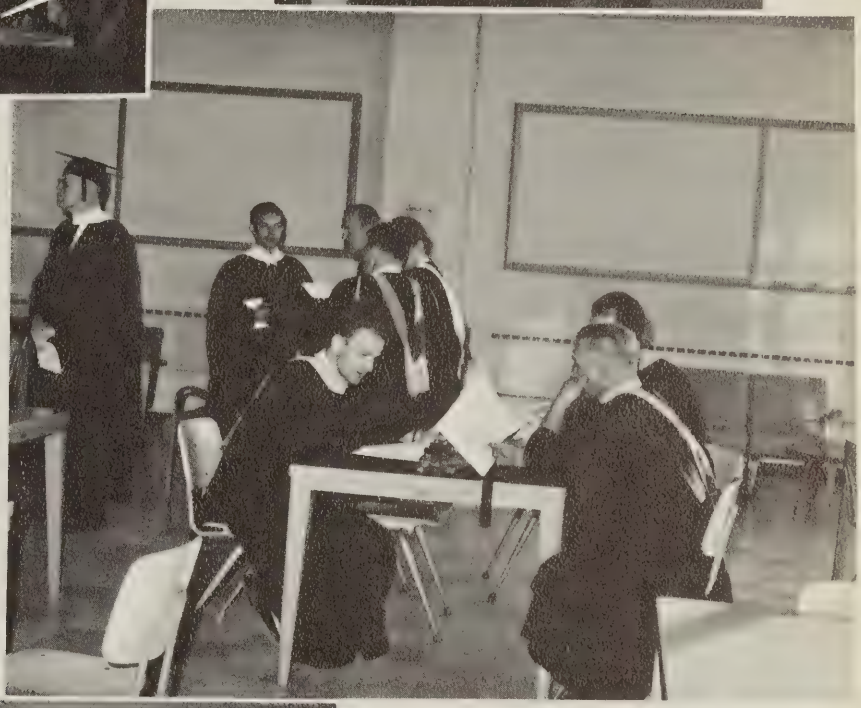

Mrs. Medovich
Sec. to the Dean

Mrs. Barvinchak, Mrs. Wood,
Mrs. McDermott
Finance Office Staff

Mr. Tracy Cone
Financial Secretary

Mrs. Marecek
Sec. to the Assoc. Dean

Miss Kelly
Machine Operator

Mrs. Revette, Mrs. Schell
Machine Records Room Staff

Mrs. de Vente
Switchboard

Mrs. Graves, Mrs. Savory
Extension Office Staff

Miss Beckwith, Mrs. Wilcox
Admissions Office Staff

Mrs. Newman
Student Housing

Cafeteria Staff

Custodial & Maintenance Staff

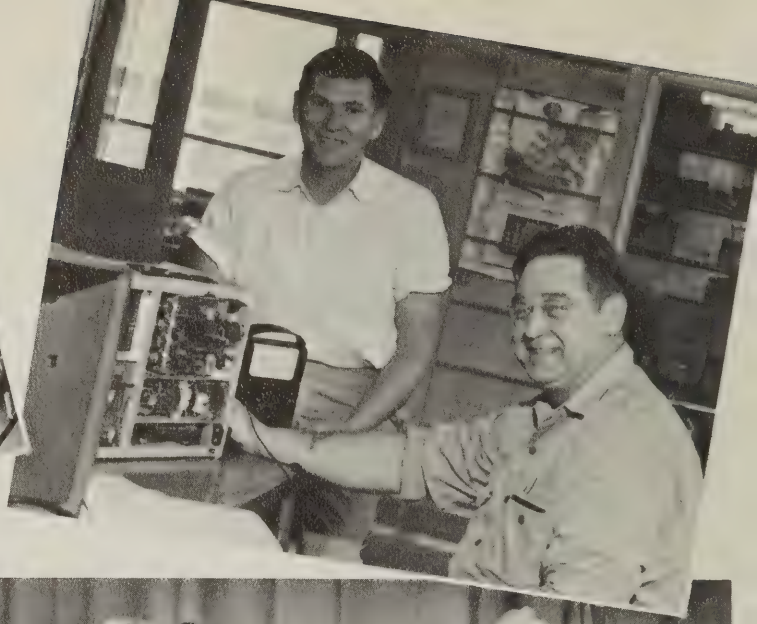

Seniors

Senior Class Executive Committee

STANDING: Richard T. Wilson, G. Jones, G. Stratton, D. Ives, B. Szachara, B. Malinowski, A. Wright, R. Jurczak, R. Rogers, J. Kenney, J. Wilson, B. Zak *SEATED:* N. Evans, J. Kinney, S. Holtkamp, P. Gleasman, K. Macko and L. Carpenter

STANDING: Jim Wilson, Vice-President, and Bill Zak, President *SEATED:* Nancy Evans, Secretary and Dotti Olsen, Treasurer

Business Technology

EARL JUDSON ALLEN

KENNETH M. ANTOS

JAMES M. BANKO

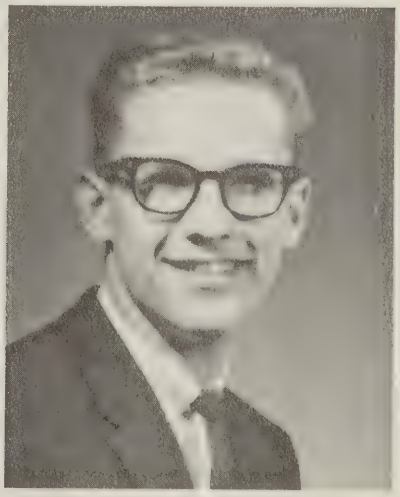

THOMAS M. BARVINCHAK

GARY L. BASKER

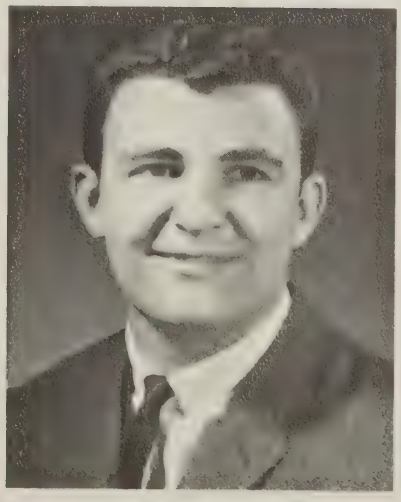

ROBERT G. BROMLEY

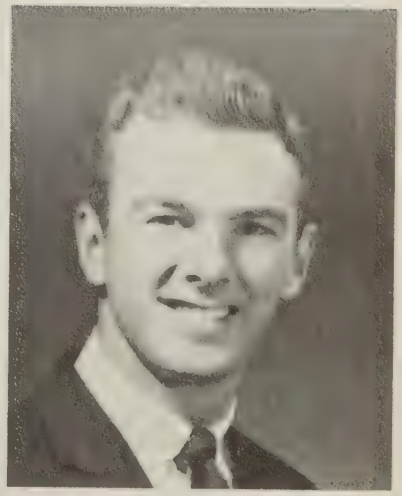

WILLIAM L. COOK

MARY ANN DE SANTIS

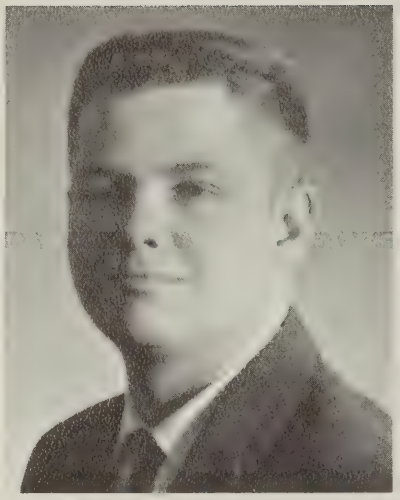

REX G. DOCKSTADER

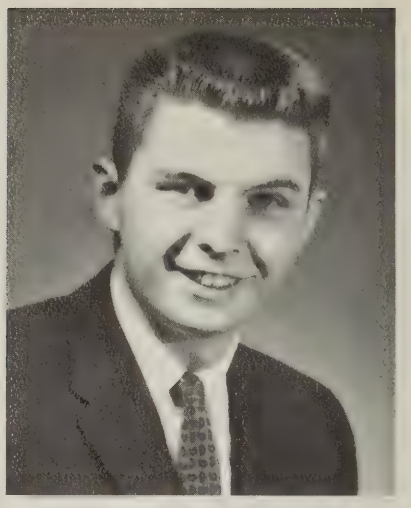

RICHARD E. DOWNEY

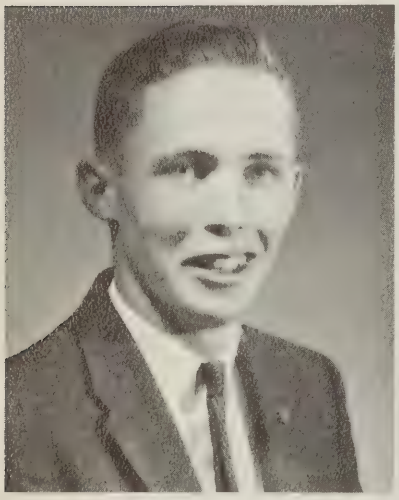

DONALD R. DRUMMER

ANNE M. DUFFY

NANCY A. EVANS

Where are we going tonight, Billy?

ROBERT T. EVANS

DENNIS M. GROGAN

BARBARA A. HANYAK

DOLORES J. HARDY

JAMES R. HARDING

GEORGE J. HEGEDUS

DONALD R. HELLER

JOHN A. HIGHTOWER

We're not interested.

ELIZABETH HOLLANDER

SANDRA A. HOLTKAMP

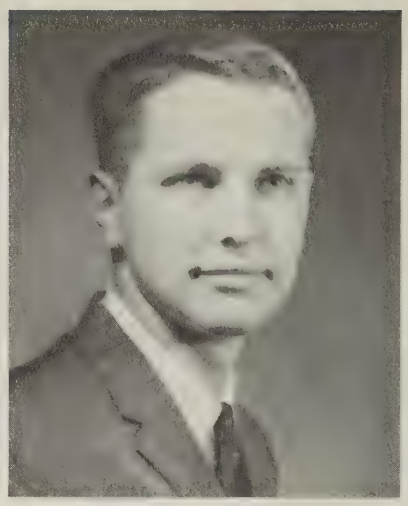

HENRY R. HOPKINS

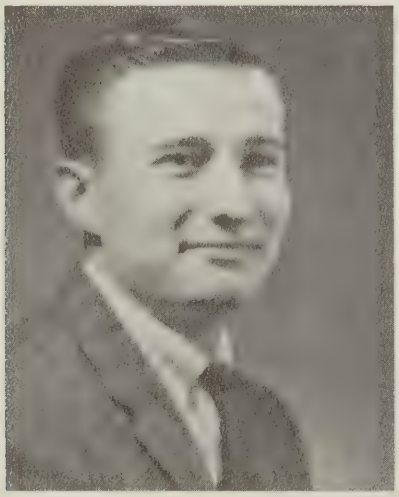

ANDREW J. HRYCK

But I didn't take your Practice Set!

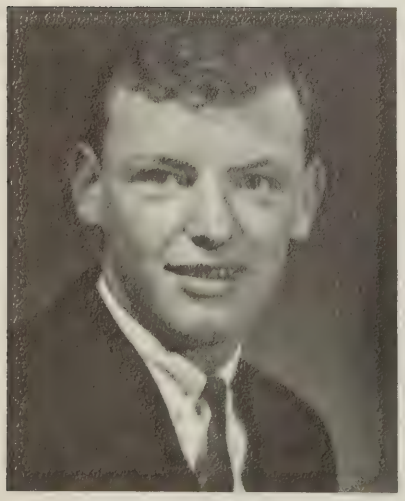

KEITH E. HUDAK

PETER JACOBS

DOUGLAS R. JOHNSON

KAY L. JOHNSON

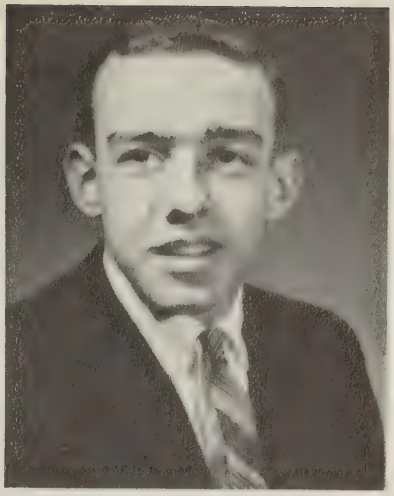

JOHN L. JONES

LEONARD A. KENDERES

Aw, can't we have class outside?

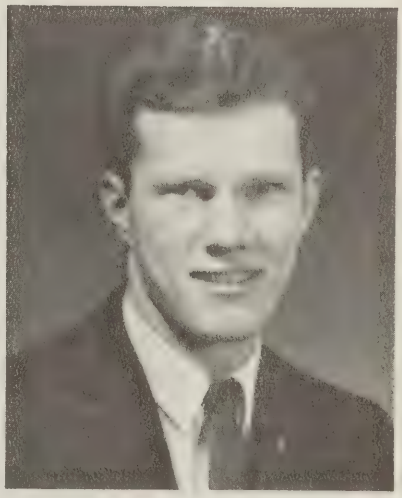

JACK S. KENNEY

JUDITH M. KENNY

RICHARD G. KNAPP

WILLIAM L. KNIGHT

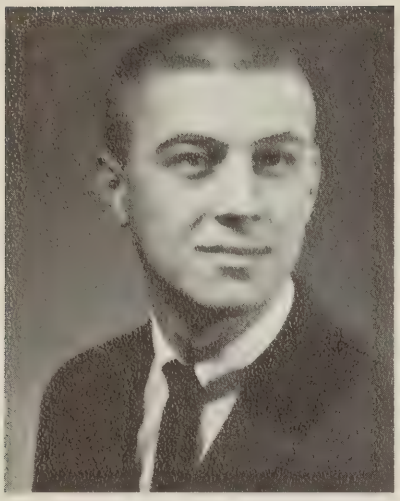

GERALD P. KOHUT

DONNA M. KOLLY

RONALD W. LAWTON

JOSEPH P. LOMONACO

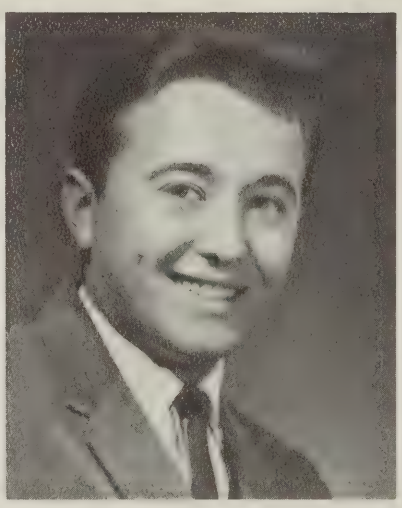

LEWIS D. MARCH

"Beat" but not Beats

JOSEPH A. MAY

FRANCIS McDANIELS

DALE A. MILLSPAUGH

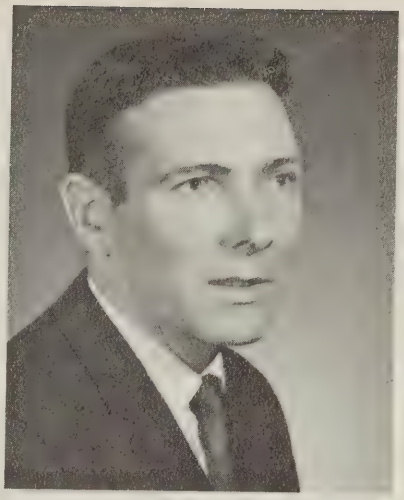

RICHARD R. MITCHELL

Sorry boys, it's back to the islands for me.

DAVE A. NICHOLAS

REGINA A. NORCONK

DOROTHY A. OLSON

FREDERICK J. PARRULLI

DALE P. PEARSON

ANN M. PETKO

RICHARD N. PETRISKO

JUDITH A. POPE

PATRICIA M. PURDY

PAUL M. REYNOLDS

WILLIAM J. REYNOLDS

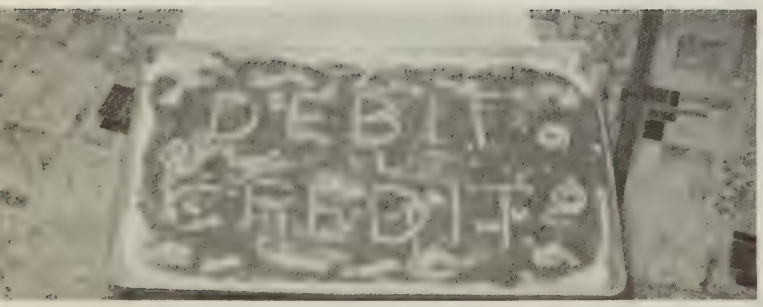

Debit-Credit Accounting Pizza

RICHARD ROBINSON

RAYMOND L. ROGERS

CAROLE A. ROWE

BARBARA J. SALMON

THOMAS R. SALVA

ORMAN R. SARTWELL

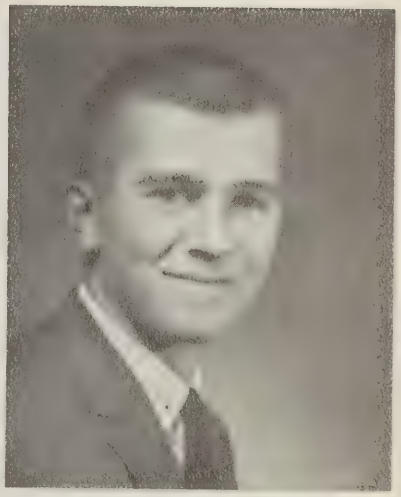

PAUL J. SEDLAK

JOHN M. SHERBA

PAMELA S. SHROAT

KATHLEEN M. SIGNOR

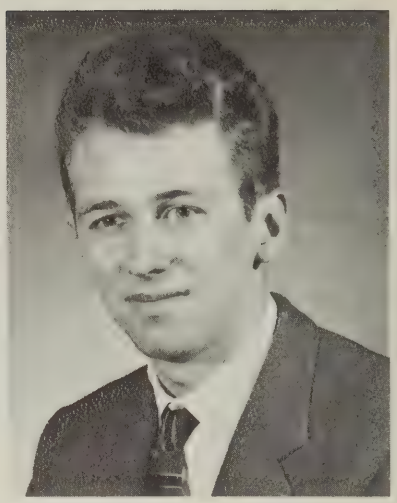

GEORGE SMITH

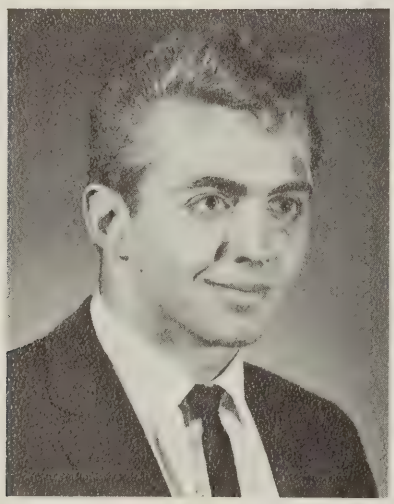

MOWRY R. SMITH

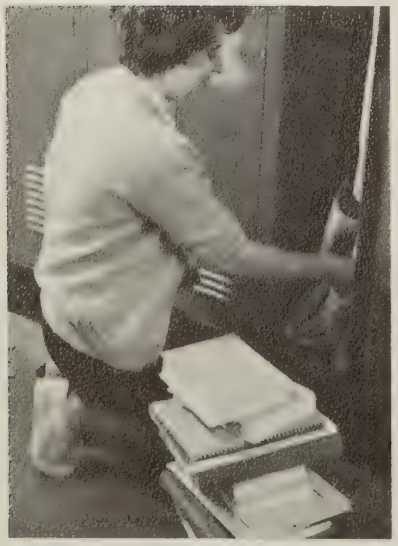

Maybe — if I don't wear a coat.

ROBERT Y. SOKLINSKY

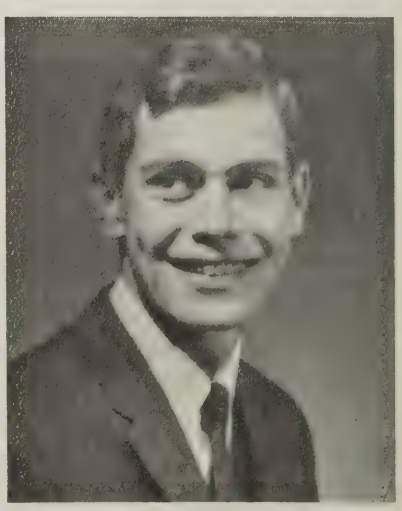

FRANCIS SOLLITTO

LEONARD H. SOLOMON

DIANE M. STECKER

JUDITH A. STEVENS

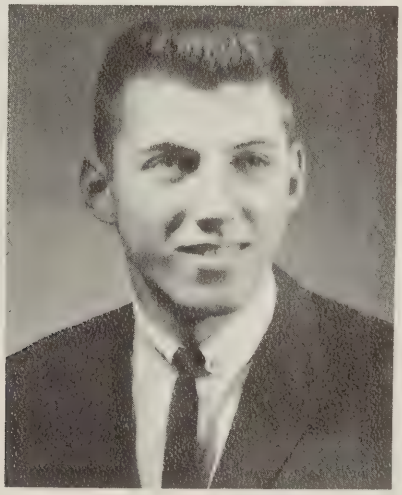

WILLIAM T. SULLIVAN

BARBARA M. TANAKA

ROGER E. TERRY

Boys!!!

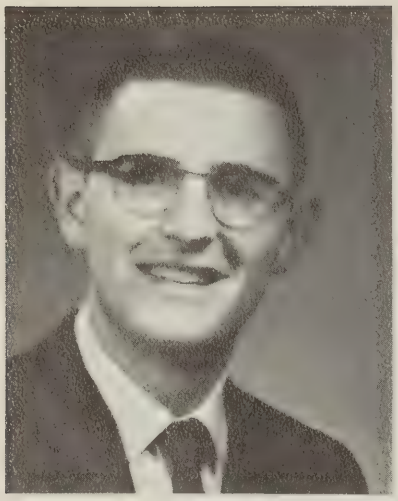

SAMUEL F. THOMAS

JERRY M. VAN DUZER

JOYCE M. VISKOCIL

JOSEPH M. WAPLES

JAMES S. WARD

DELORIS R. WASKO

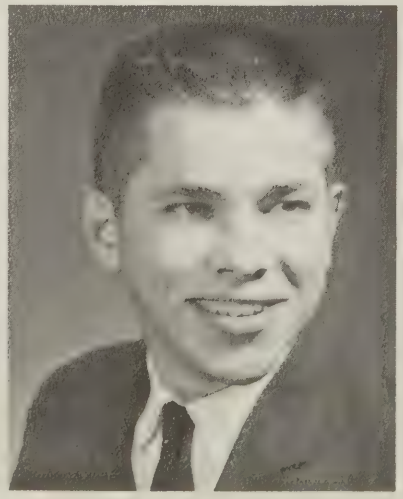

GARY D. WILLIAMS

RICHARD A. WILSON

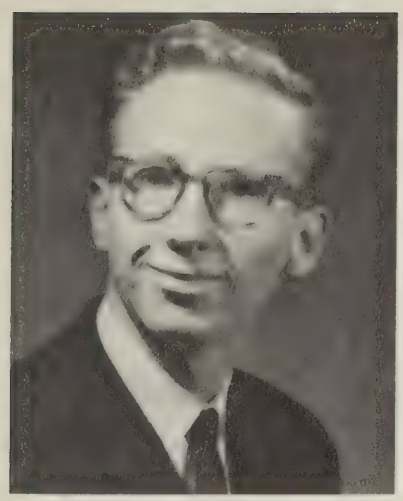

RICHARD T. WILSON

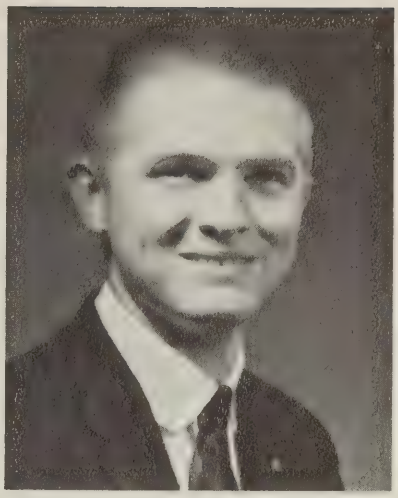

FREDERIC S. WYSKOWSKI

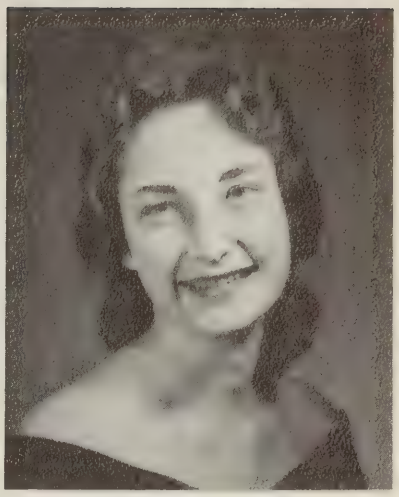

MARION YARNOLD

Chemical Technology

MARIE E. YONKIN

WENDELL W. BACHMAN

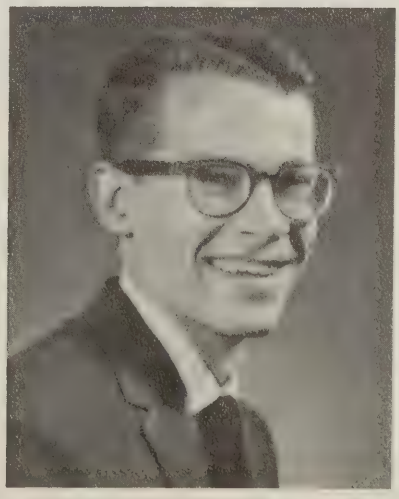

DON B. CHRISTOPHERSON

JAMES P. CICAK

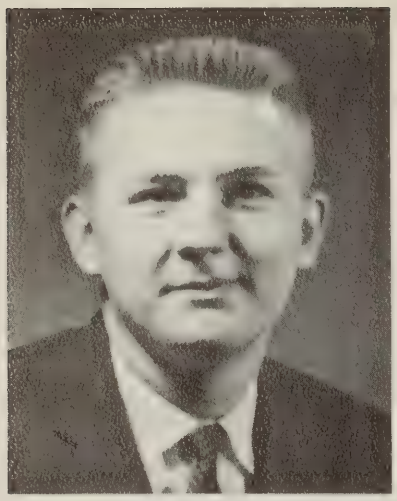

GARY M. DEMKOVICH

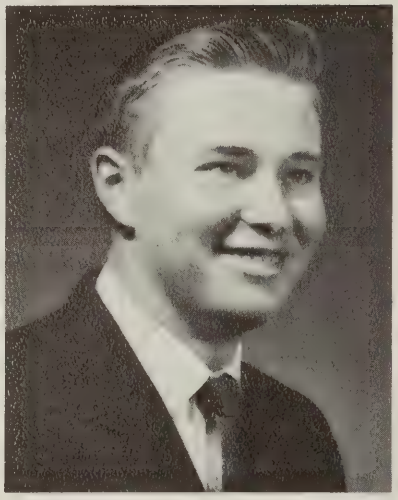

NELSON P. FRANCHAK

ALBERT GILLIS

PATRICIA A. GLEASMAN

CHARLES R. GROVER

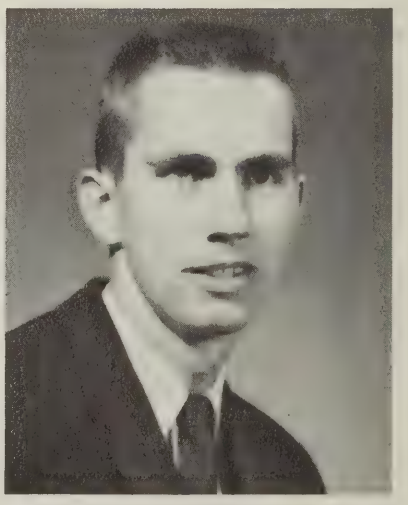

CHARLES R. HILLS

We sure had a good time last night . . .

EDWARD F. HUTTLESTON

LAWRENCE LANG

DAVID G. MORDIA

DENNIS L. RIVENBURGH

PATRICIA I. RYAN

DOMINIC P. SALAMIDA

BERNARD F. SZACHARA

WILLIAM J. WALSH

JAMES C. WILSON

WAYNE L. ADAMS

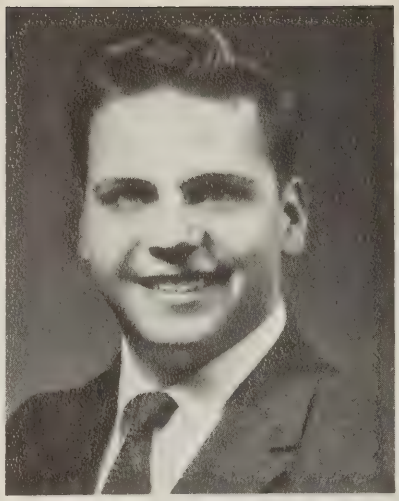

JOSEPH BAKIC

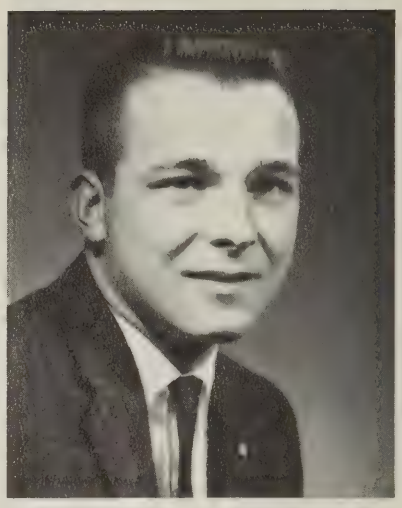

DONALD M. CROSS

JOEL J. EKHOLM

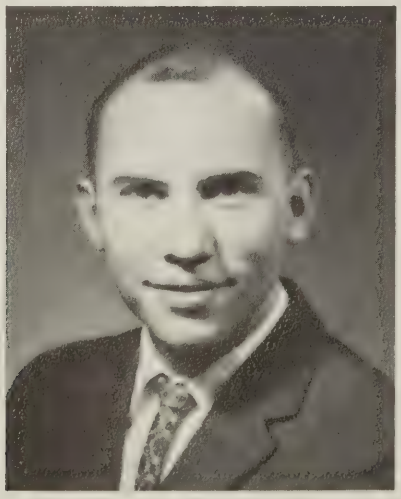

EDWARD J. ELNICKY

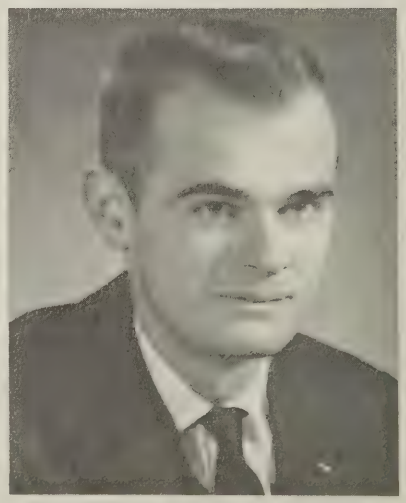

JAMES M. FARRELL

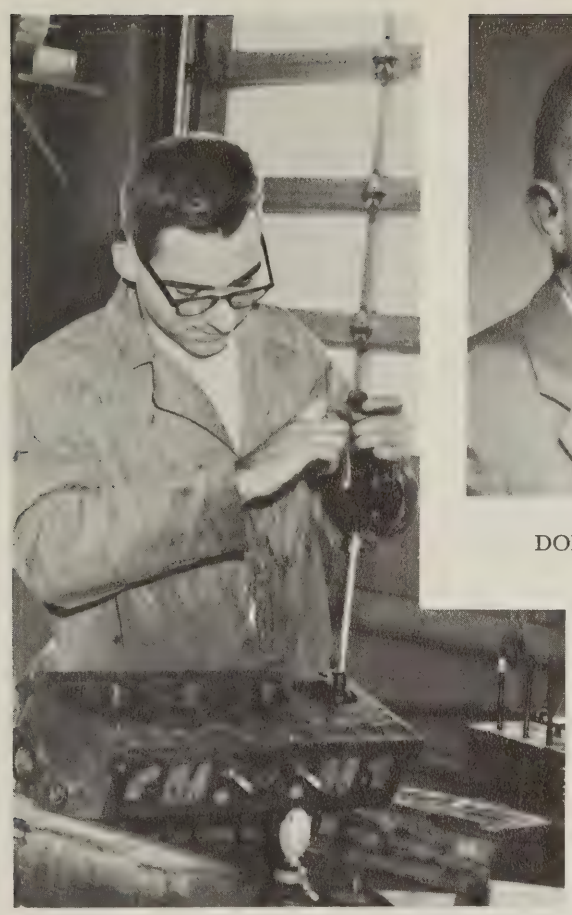

DONALD D. GOFONIA

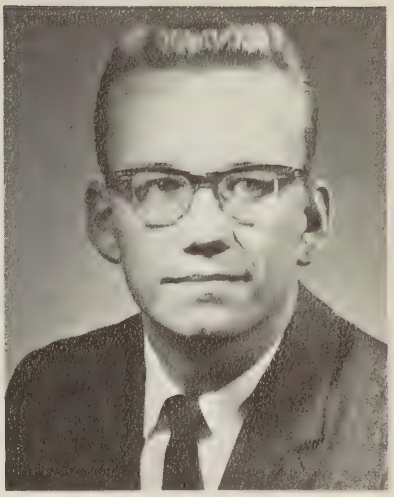

ALAN M. KNUTOWICZ

REXFORD A. LIEBERUM

WILLIAM M. MALINOWSKI

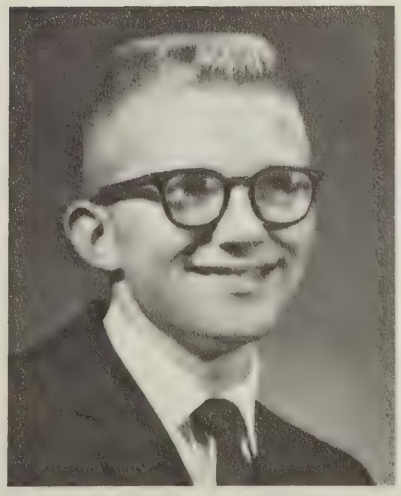

THOMAS E. O'CONNOR

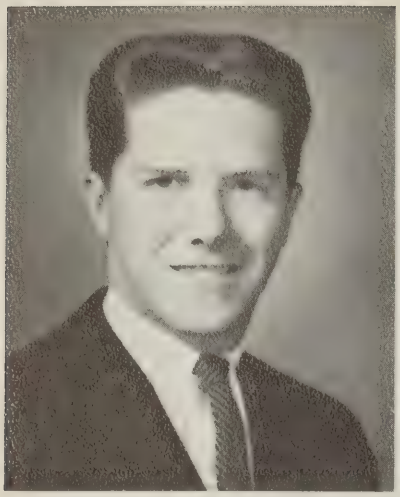

RICHARD SMITH

HARRY E. STRATTON

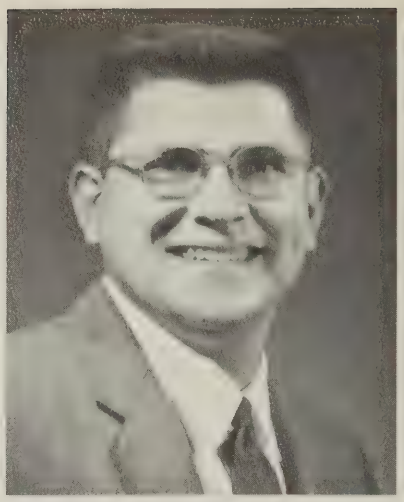

LAURENCE E. TURNER

VICTOR A. VALAITIS

GARY W. WINANS

Dental Hygiene

HELEN J. BAILEY

JUNE BURNS

MARY K. CAPWELL

NANCY M. DRANICHAK

LINDA A. FISCHER

CAROLYN CLARK HALL

MARILYN E. HARMS

PHYLLIS J. HUFF

CONNIE L. IRAGGI

LISA V. KIVIRANTA

MARGARET A. KLUCHKA

LYDIA L. KOUCKY

PATRICIA E. LAMPHIER

RITA F. MAGLIOCCHETTI

ELAINE B. McKENNY

MARY K. MICK

CAROLYN L. ORDOWER

DIANE S. OSTROWSKY

CONSTANCE F. PEAKE

ANN E. PHILLIPPI

PATRICIA A. PIERSON

MARTHA A. REED

CAROL A. SAVAGE

MARIAN R. SEAVER

CAROL J. SMITHLING

BEVERLY K. SNYDER

SANDRA SORTMAN

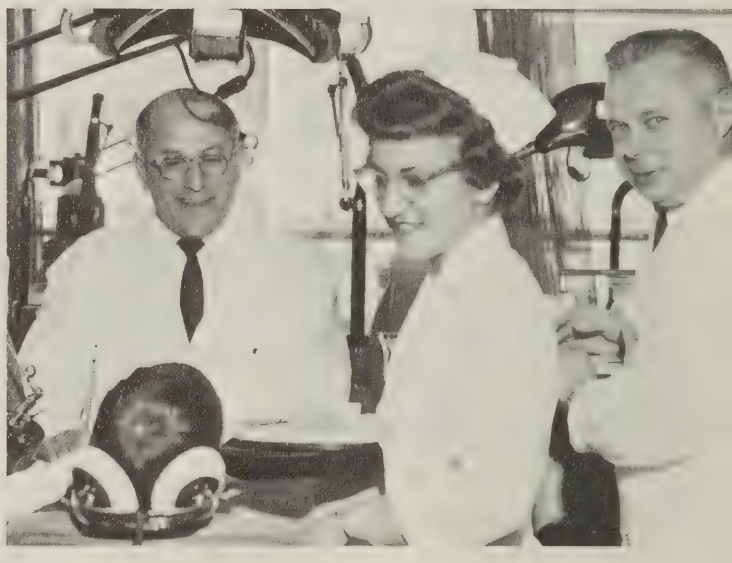

DIANE P. STANEK

ANNE M. STRODEL

VALERIE STRONG

SANDRA WARRING

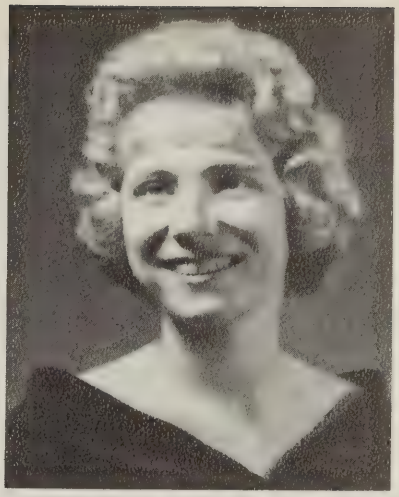

JOAN M. WIDMANN

AUDREY L. WILLIAMS

ANITA H. YOUNG

Will It Explode?

Electrical Technology

RAYMOND ADDIS

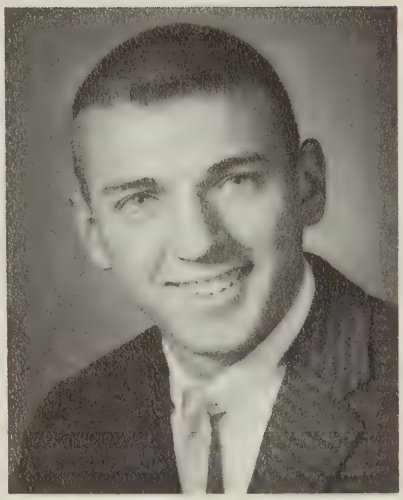

GARY A. AVERY

RALPH E. AVERY

STEPHEN J. BARRY

JAMES A. BEACH

ROBERT O. BOWER

WILLIAM BOYDEN

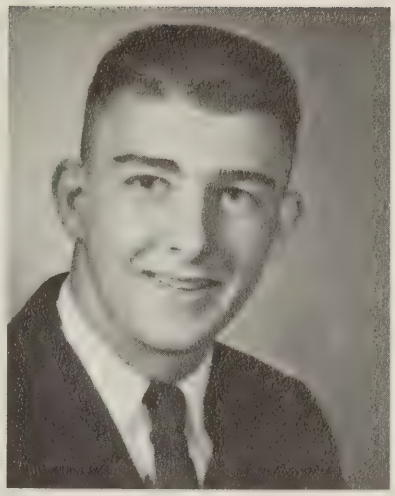

ROBERT V. BRUNNER

NELSON J. BUCHANAN

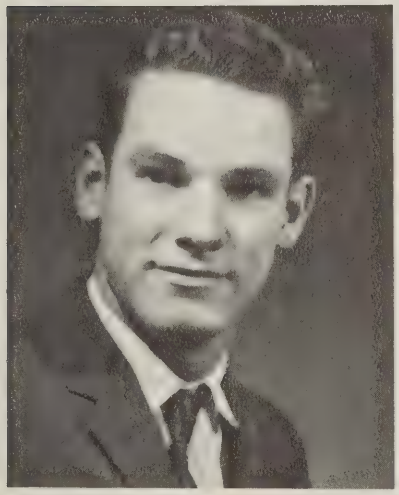

JOSEPH M. BUCK

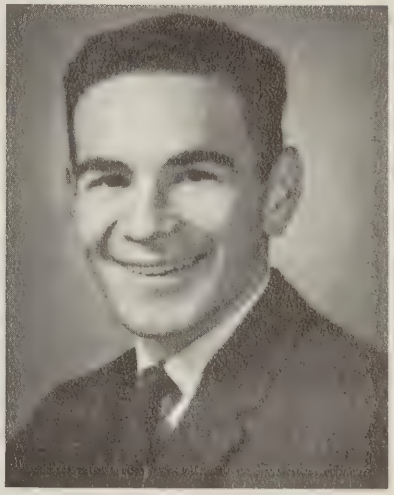

GEORGE L. BUFFUM

RICHARD L. CAFORIO

PAUL A. CHOBERKA

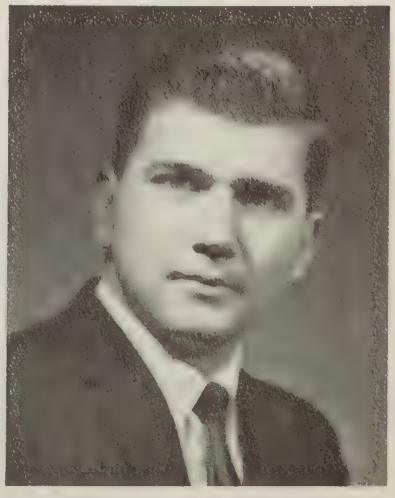

STEVE M. CHURCHMAN

DOUGLAS P. CLARK

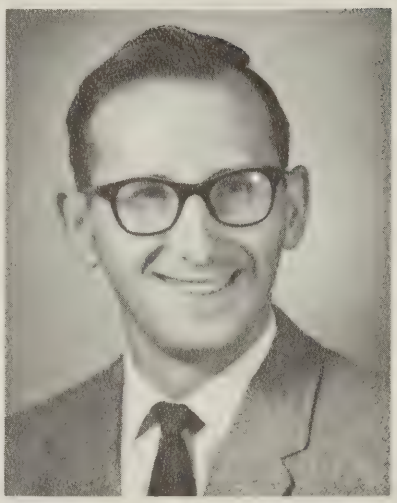

ROBERT E. COOK

THOMAS W. COX

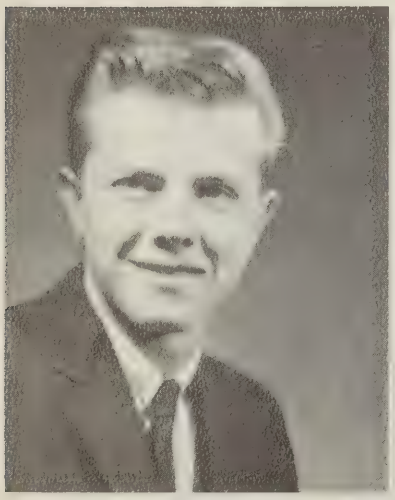

THOMAS CWYNAR

JOHN K. DAVIS

BRUCE A. DE VLIEGER

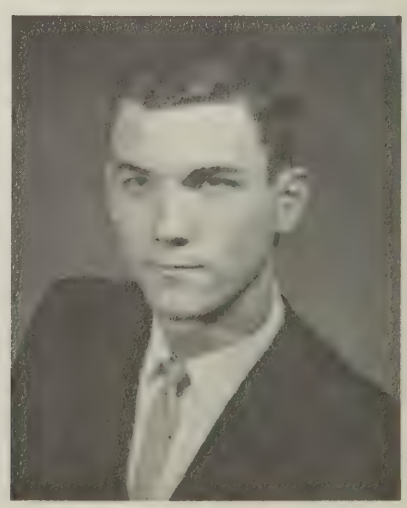

GARY W. DROST

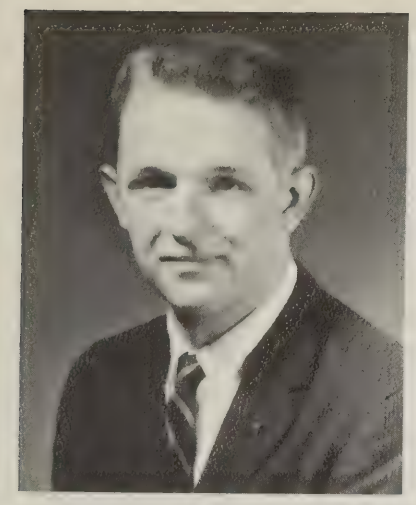

RICHARD S. ELY

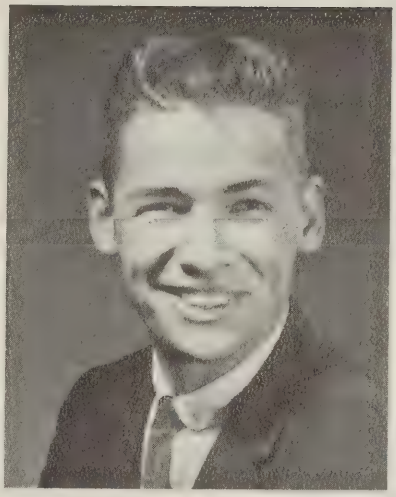

FRANK ERWIN

DAVID E. FLANG

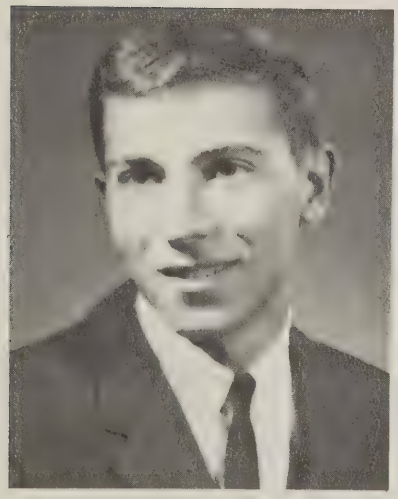

BRUCE W. GIBSON

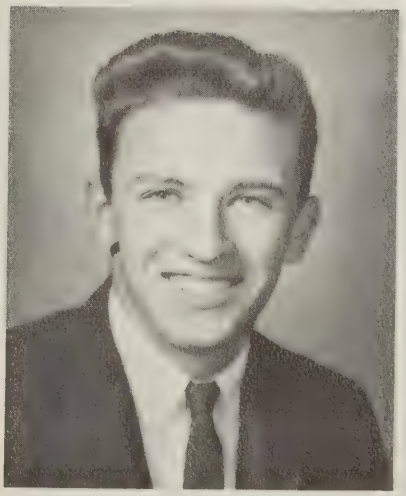

RONALD L. GIBSON

MICHAEL J. HARRIS

DAVID F. HILL

GUY R. HILLIS

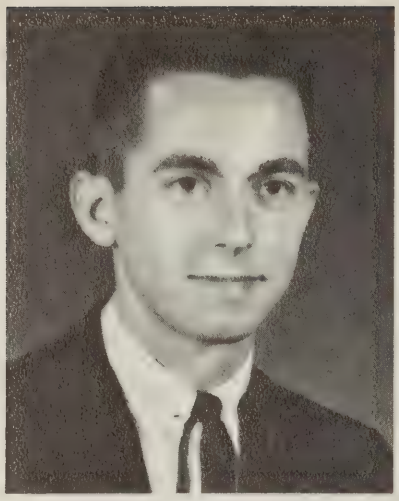

RICHARD A. HUBBARD

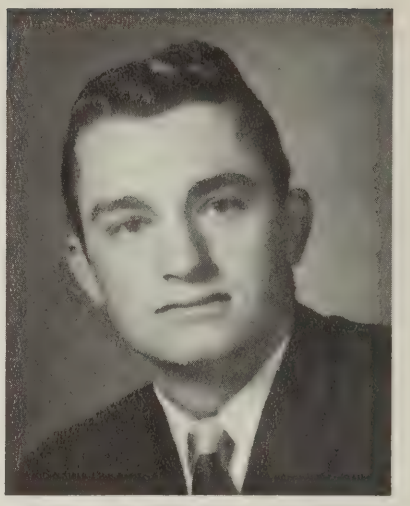

DAVID A. IVES

CHRISTOPHER C. JULIAN

RALPH W. KAYE

ROBERT H. KIMBALL

JAMES M. KINNEY

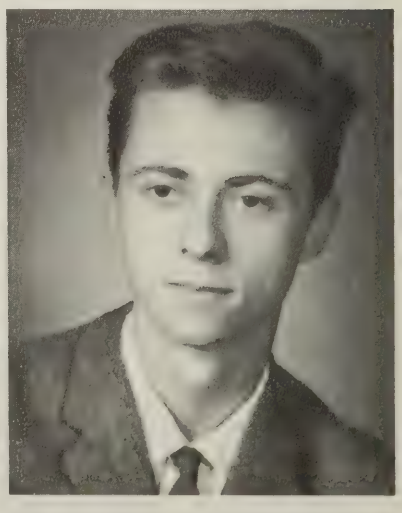

RONALD J. LAVELLE

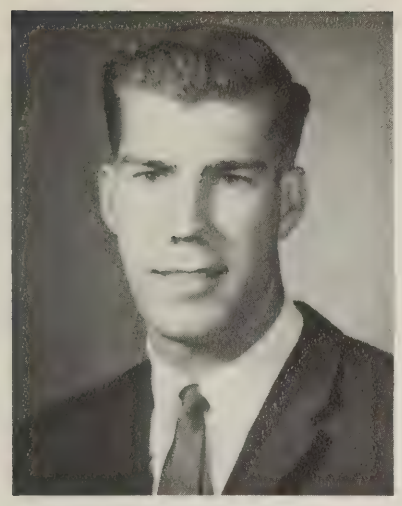

JACK V. LAWTON

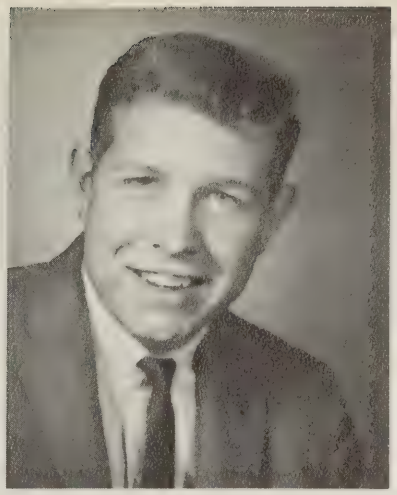

MERLIN W. LESSLER

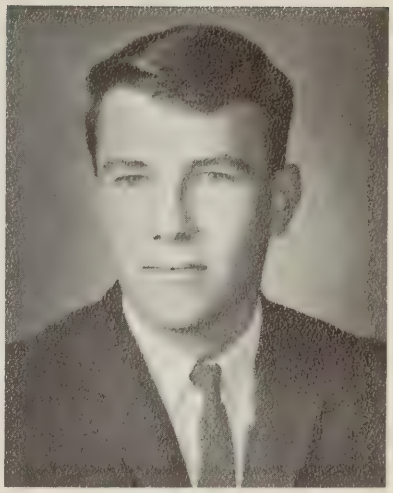

RAYMOND J. MALANOSKI

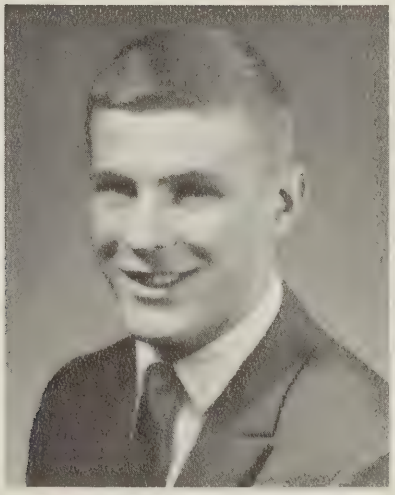

KARL N. McCONNELL

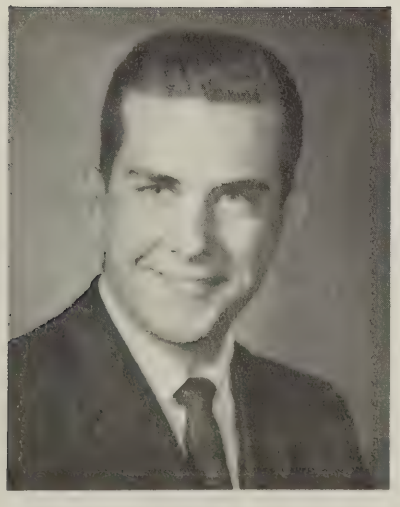

JOHN T. McGLONE

DAVID E. MEADE

JAMES J. MEDOVICH

JAMES MEYERS

RICHARD A. MOORE

RICHARD G. OLIVER

RICHARD J. PARK

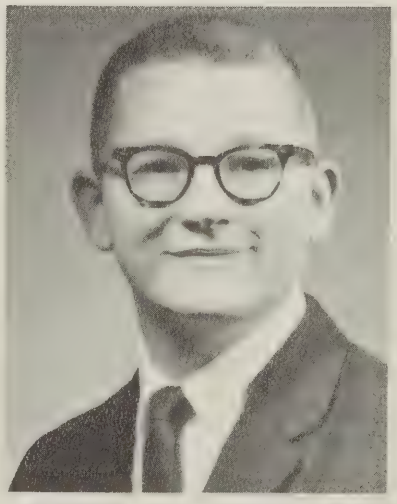

CHARLES J. PARSONS

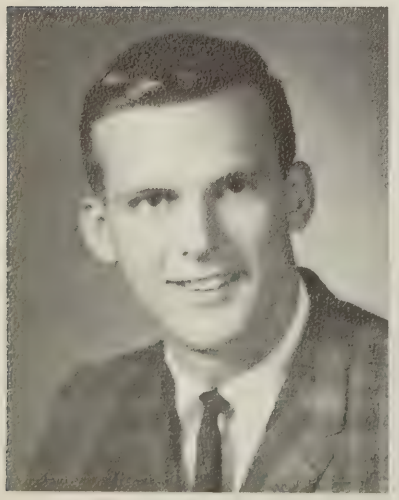

DANIEL J. PRATT

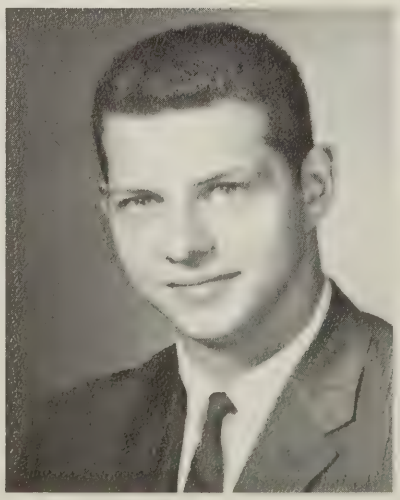

ANGELO J. PUPILLO

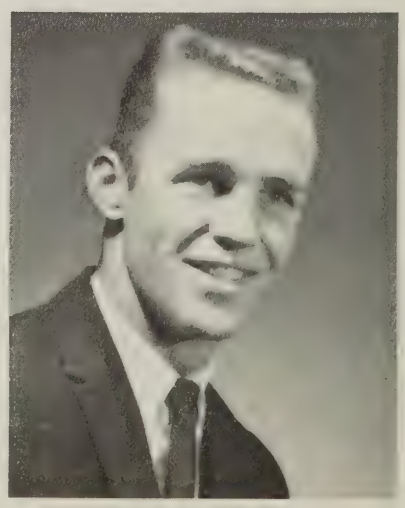

THOMAS M. REDOLPHY

PHILIP A. ROCKS

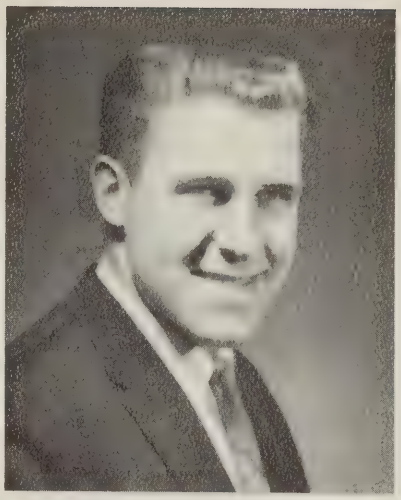

WILLIAM R. ROGERS

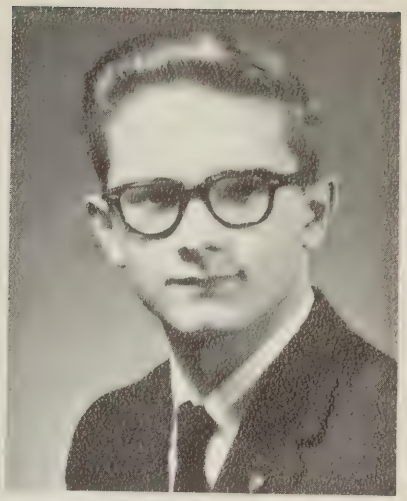

ERWIN A. ROSS

JOHN E. SAGE

JOHN W. SANYSHYN

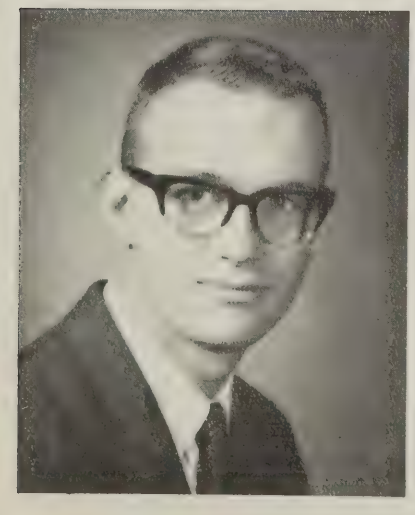

JAMES W. SAVIDGE

JOHN G. SAYNA

KENNETH L. SCHUMAN

JOSEPH E. SENIW

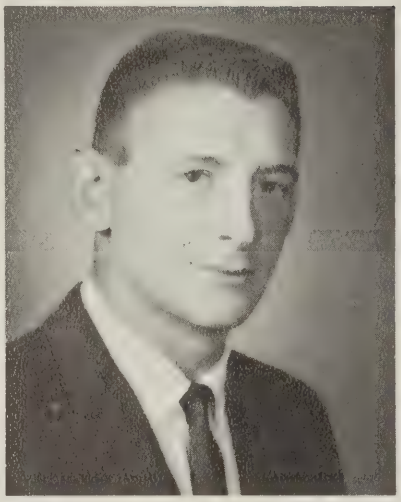

WAYNE L. SHERWOOD

ROBERT M. SKALKO

THOMAS K. STANTZ

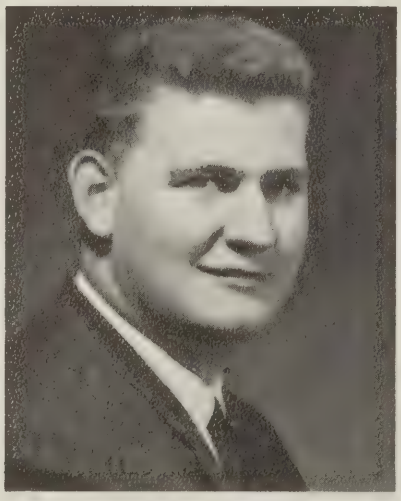

GEORGE E. STICKLE

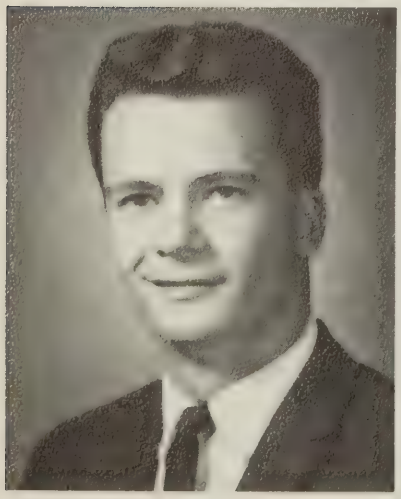

EDWARD J. TOMASHEK

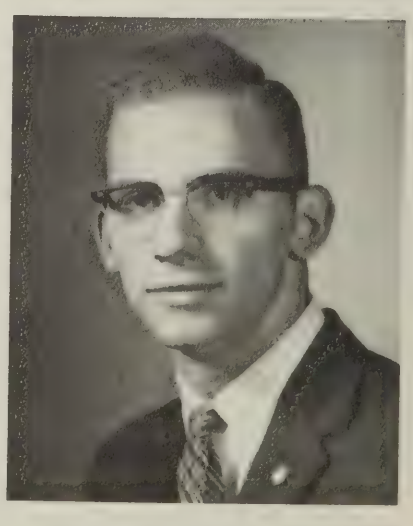

ROBERT G. TRAXLER

DAVID A. TYLER

WAYNE B. VAN INWEGEN

PAUL M. WESTGATE

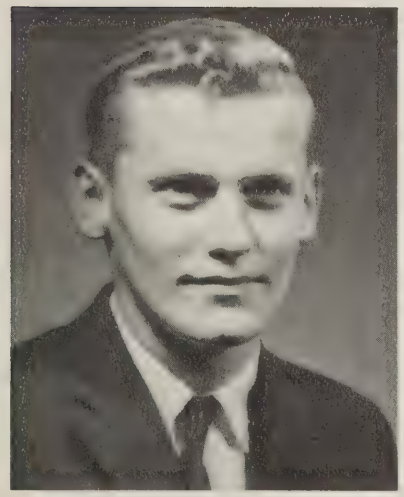

RAYMOND C. WOOD

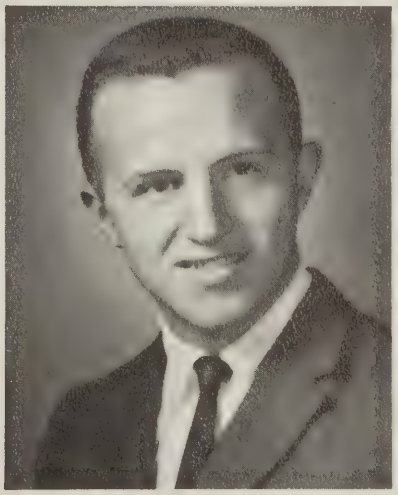

DAVID L. YETTER

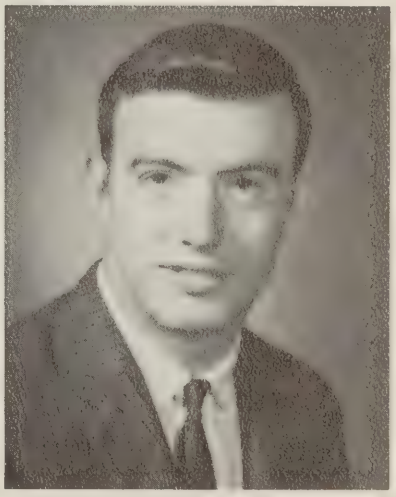

ROBERT J. YOUNG

WALTER A. ZAGORSKY

JOHN ZEGGERT

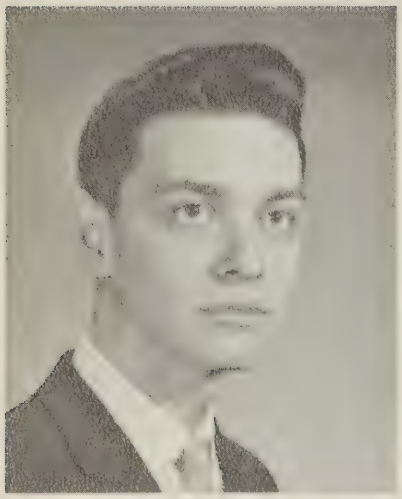

RONALD BORS

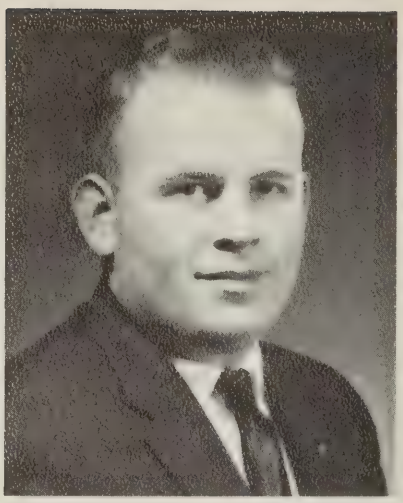

LARRY L. CARPENTER

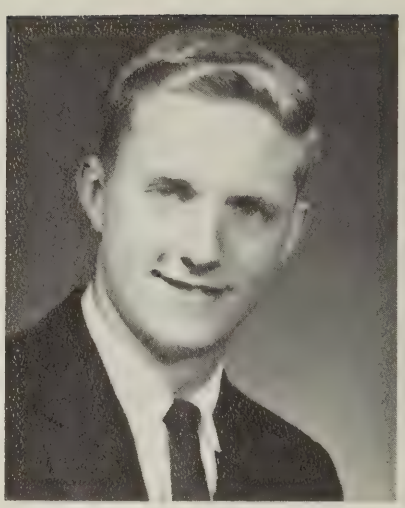

JERRY S. GAY

Engineering Science

TED B. GILBERT

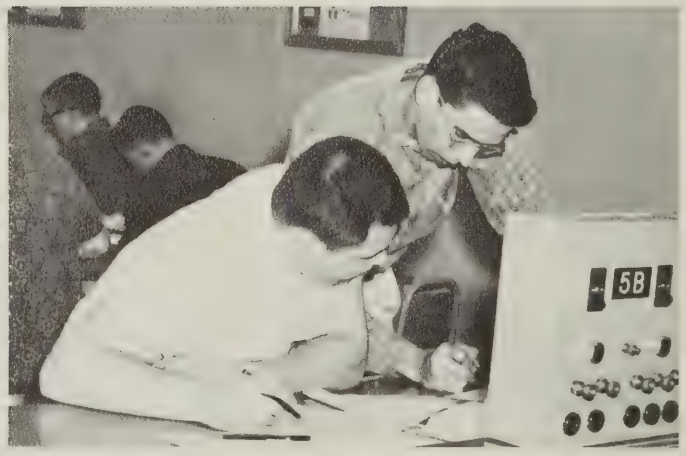

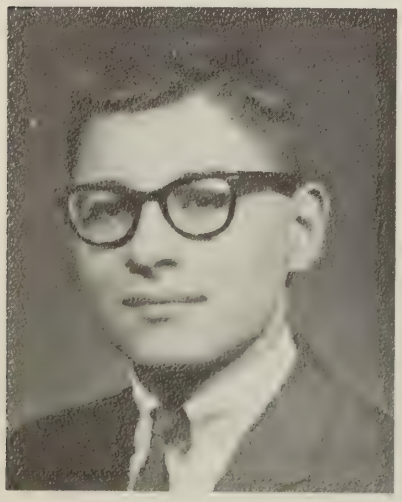

PAUL GIRAGOSIAN

JOHN K. HAGOPIAN

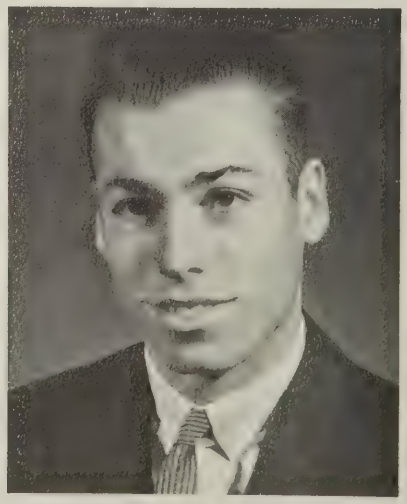

NEAL C. JANAUSHEK

GERRY L. JONES

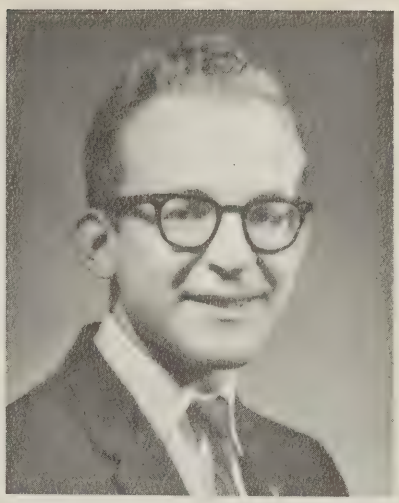

FRED W. MELLEM

DAVID B. MILLIS

RICHARD NITTO

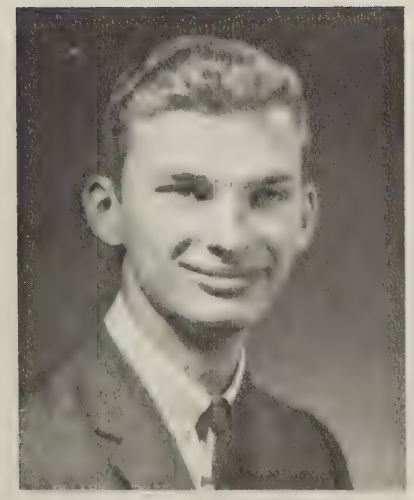

PAUL R. NORDHOLM

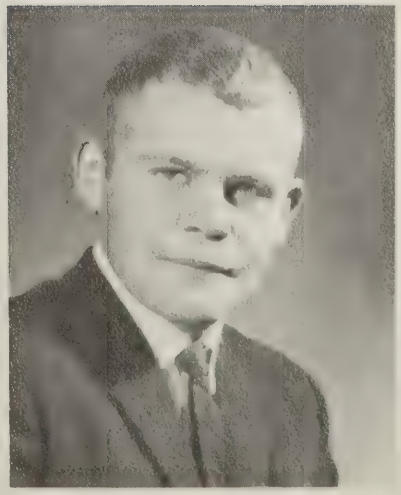

DEAN G. OGDEN

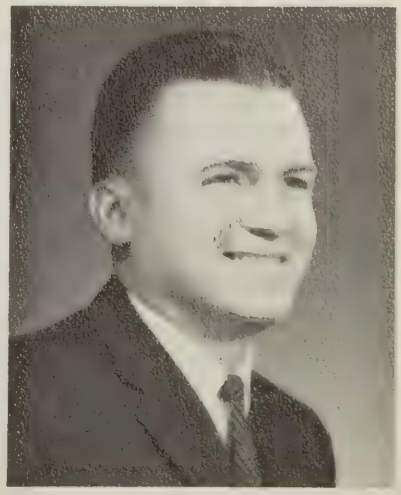

RONALD G. PHILLIPS

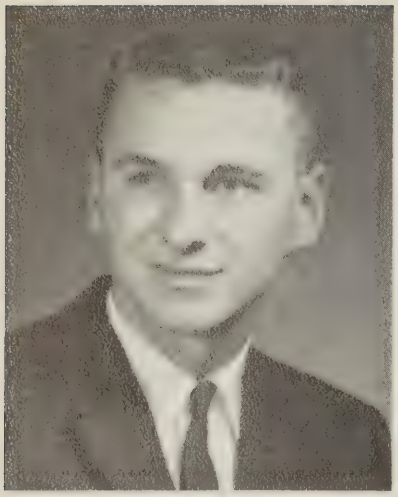

DANIEL J. SABLICH

RUDOLPH B. SEDLAK

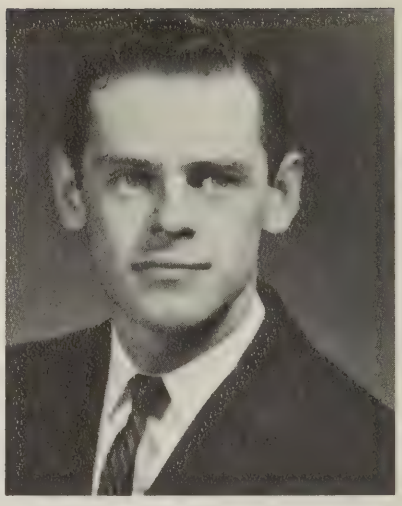

VINCENT J. SHAVER

JAMES C. STRATTON

ALAN WRIGHT

Mechanical Technology

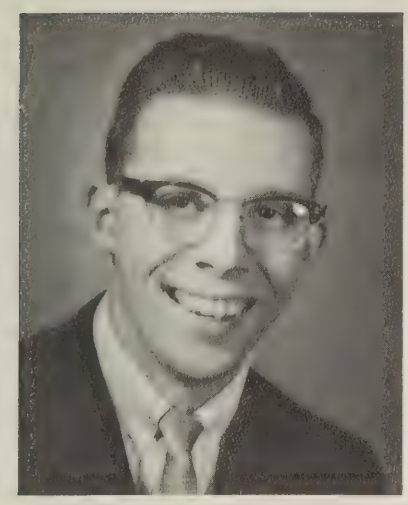

THAD E. AYER

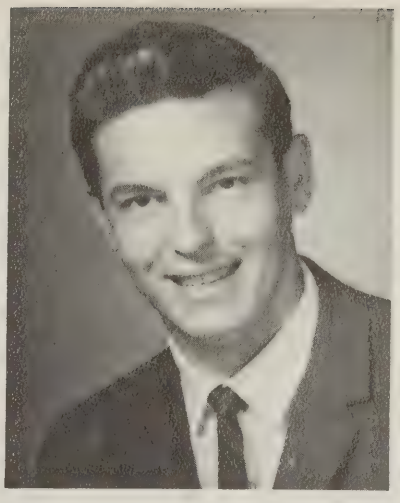

ALBERT L. BALAN

BARBARA M. BOLEBRUCH

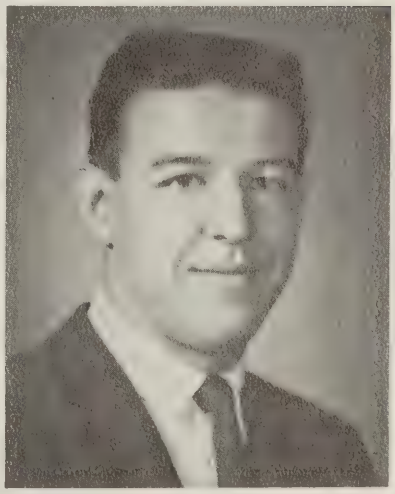

FRANCIS T. CLARK

DENNIS R. COURTRIGHT

ROBERT J. CONNELLY

CRESENCIO USANO

48473

THE CECIL C. TYRRELL LIBRARY
Broome Community College

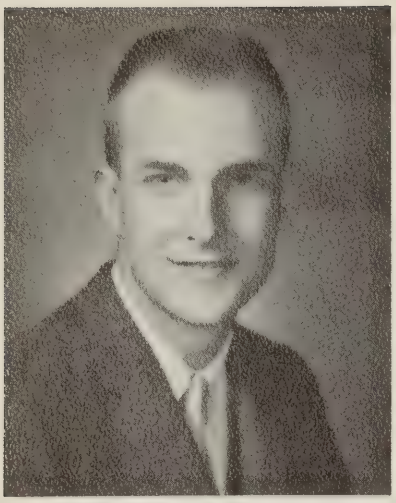

LARRY R. FINCH

EDWARD A. GILLEN

DONALD E. HINES

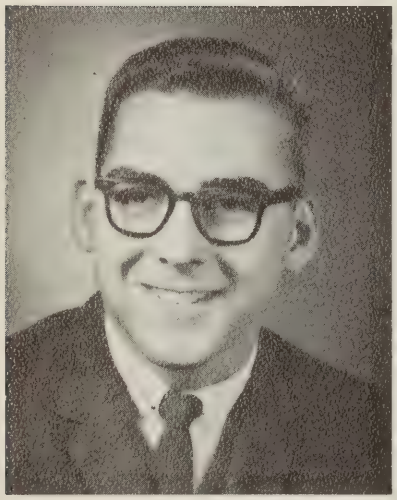

ROGER E. JURCZAK

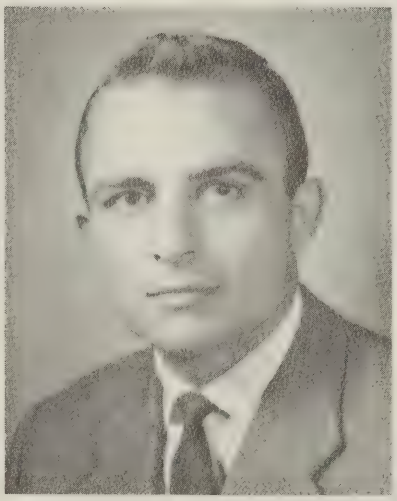

ANTONIOS J. KARRAZ

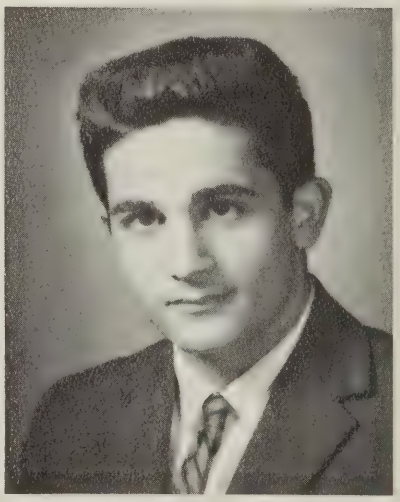

DAVID L. KENIEN

TINKERTOYS

WAYNE C. KENNER

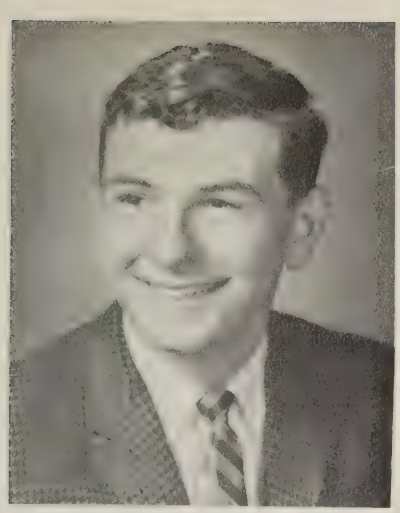

WALTER MERCINCAVAGE

FRANK V. PAZEL

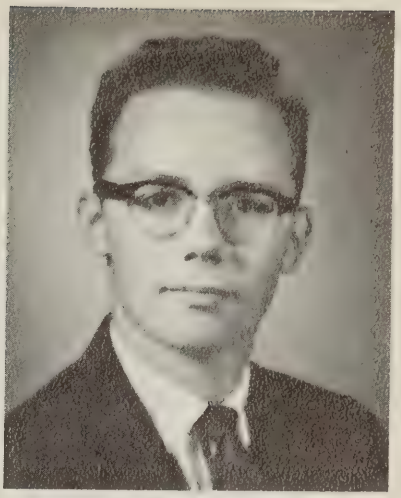

GERALD R. PRICE

ROBERT R. REYNOLDS

DAVID L. RINK

JOSEPH A. ROUCEK

WILLIS RYON

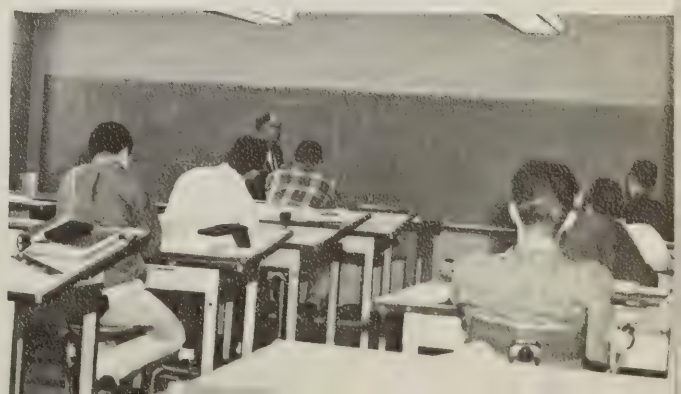

TERRENCE J. SCANLIN

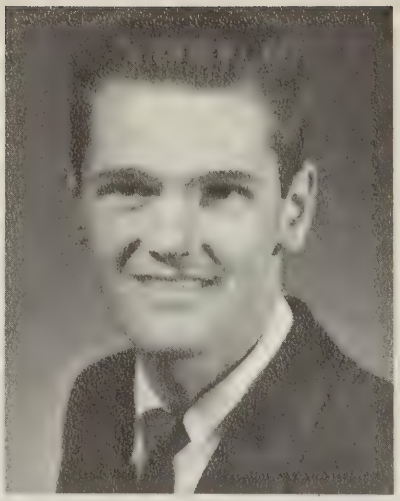

RUSSELL L. STANTON

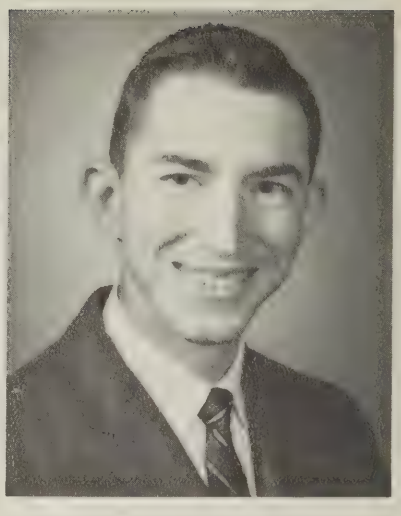

JOHN C. STOHLER

LOUIS R. STRNATKA

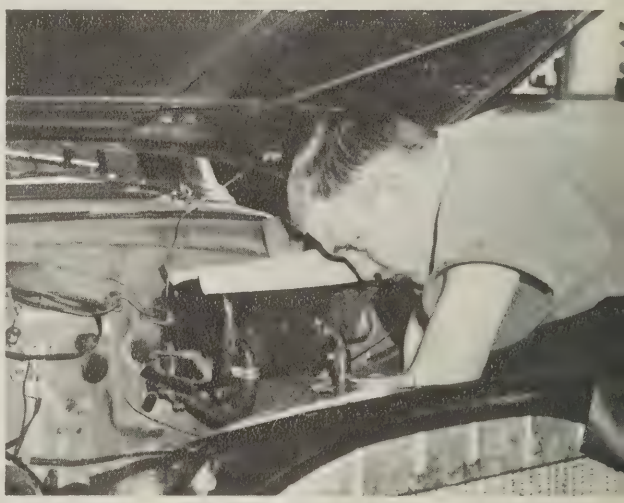

@ * * #

ROBERT P. TRENCONSKY

BARTON C. TRUHN

PAUL F. VANDREI

BRUCE G. WEHMAN

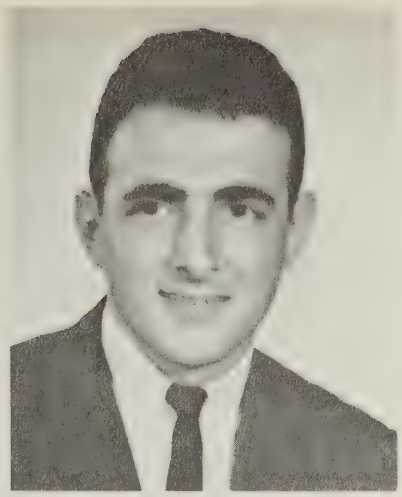

ROBERT S. ZAMPI

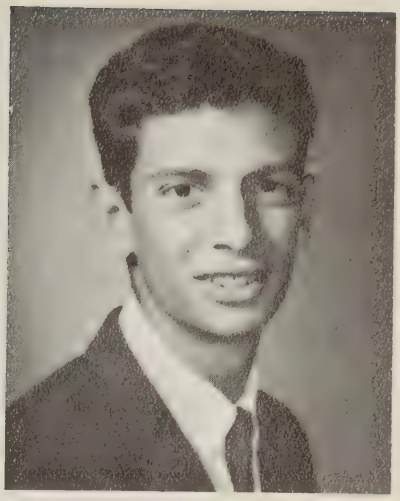

JOHN G. ZEITZ

* @ # !!

MARILYN J. AICHER

Medical Office

KAREN A. BAKER

LINDA L. CARPENTER

ROSEMARY COLLINS

PATRICIA A. COSTELLO

JOYCE M. DACEY

DAWN M. DU BOIS

KATHLEEN L. MACKO

NOEL G. MOORE

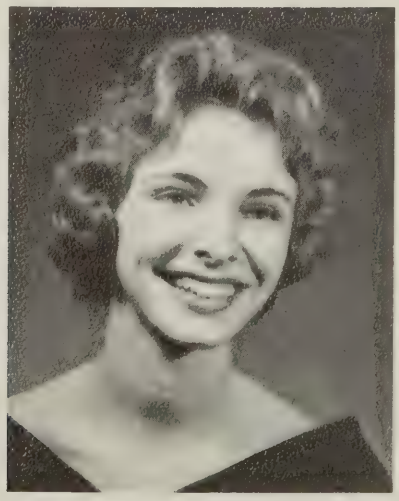

GAIL M. NORTON

FRANCES A. PRITZ

NANCY STICKLE

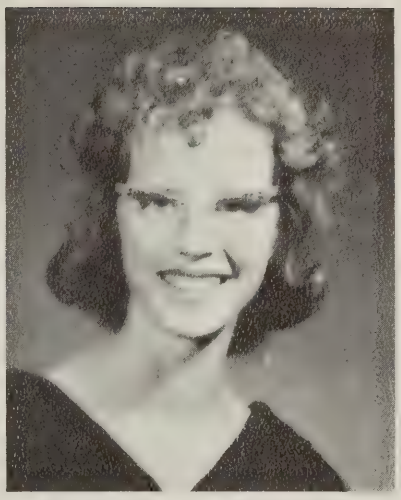

DAWN SCHLOCK MacNEIL

SANDRA L. SMITH

J. SUCHY

DINAH M. WILSON

Queen of Hearts

King Tech

Senior Directory

Business Technology

ANTOS, KENNETH, 15 Mygatt Street, Binghamton, N.Y.
Tech Tone Masters 2; Orientation 2; Honor Society 1, 2; Circle K 1,2; Business Club 1,2; Science Fair 1; Business Club Treas. 2: Circle K Treas. 2.

BANKO, JAMES, 218 Harding Ave., Johnson City, N.Y.
Orientation 2; Social Committee 2; Tech Tone Masters 2; College Choir 2; Circle K 1,2; Business Club 1,2; Circle K Club Secretary 2; Science Fair 1,2; Juco Tourney 2.

BASKER, GARY 46 Forest Hill Blvd., Binghamton, N.Y.
Student Council 1; Orientation 2; College Choir 1,2; Business Club 1,2; College Choir Vice-Pres. 2.

BROMLEY, ROBERT, 19 Baxter Street, Binghamton, N.Y.
Business Club 1,2; Varsity Baseball 1,2; Graphic Arts Survey 2; Intramural Flag Football 1,2; Intramural Basketball 1,2.

COOK, WILLIAM, 12 Florence Ave., Binghamton, N.Y.
Orientation 2; Social Committee 1,2; Varsity Cross Country 2; Graphic Arts Survey 2; Intramural Badminton 2; Business Club 1,2; Chairman Queen of Hearts Dance 1.

CURLEY, MICHAEL, 32 Birch Street, Binghamton, N.Y.

DeSANTIS, MARY ANN, 4 Kentucky Ave., Endicott, N.Y.
Business Club 1,2; Girls' Friday-F.S.A. 1,2; JUCO Tourney 1,2; Science Fair 2.

DOCKSTADER, REX, 4 Emmet Street, Binghamton, N.Y.
Orientation 2; Business Club 2.

DUFFY, ANNE, 19 Euclid Ave., Binghamton, N.Y.
Tech Talk 1; Business Club 1,2; "Girls' Friday" F.S.A. 1.2.

DUNPHY, JOSEPH, 325 Parkwood Rd., Vestal, N.Y.
Intramural Flag Football 1,2; Business Club 1,2; Intramural Volleyball 1,2; Intramural Softball 1,2.

EVANS, NANCY, R.D. #1 Box #356, Port Crane, N.Y.
Orientation 2; Executive Committee 1,2; Business Club 1,2; "Girls' Friday" F.S.A. 1; Business Show 1; Senior Class Treas. 2; Freshman Class Treas. 1.

EVANS, ROBERT, R.D. 6, Binghamton, N.Y.
Orientation 2; Business Club 1,2.

GROGAN, DENNIS, 219 Floral Ave., Johnson City, N.Y.

HANYAK, BARBARA, 5 Goethe Street, Binghamton, N.Y.
Student Council 2; Social Committee 2; Citadel 2; College Choir 1,2; Honor Society 1,2; Business Club 1,2; Girls' Friday 1,2; Science Fair 1,2; Juco Tourney 1,2; Social Committee President 2; Girls' Friday Chapter FSA Treas. 2.

HARDING, JAMES, 56 Conklin Ave., Binghamton, N.Y.
Business Club 1; Varsity Basketball 1,2; Intramural Flag Football 1,2; Intramural Softball 1,2; Intramural Volleyball 1,2.

HARDY, DOLORES, 409 Jackson Ave., Endicott, N.Y.
Business Club 1,2; Girls' Friday 1,2; Science Fair 1,2; Juco Tourney 1,2.

HEGEDUS, GEORGE, R.D. 1, Concinnatus, N.Y.
Citadel 2; Business Club 2.

HELLER, DONALD, 1011 Chenago St., Binghamton, N.Y.
Business Club 1,2; Business Club Public Relations Director 2; Varsity Basketball 1; Varsity Soccer 2; Varsity Baseball 1,2; Varsity Baseball co-capt. 2; Intramural Flag Football 1,2; Intramural Basketball 2; Intramural Badminton 1,2; Intramural Volleyball 1,2.

HIGHTOWER, JOHN, 21 Parsons St., Binghamton, N.Y.
Business Club 1; Dance Band 1.

HOLLANDER, ELIZABETH, 24 Mill St., Marathon, N.Y.
College Choir 2; Business Club 2.

HOLTKAMP, SANDRA, 3115 Hall Street, Binghamton, N.Y.
Student Council 2; Executive Committee 2; Social Committee; Citadel 2; College Choir 1,2; Business Club 1,2; Girls' Friday-F.S.A. 1,2; Science Fair 1,2; Juco Tourney 1,2.

HOPKINS, HENRY, 3115 Hall St., Endwell, N.Y.
Orientation 2; Student Christian Association 1,2; Circle K 1,2; Business Club 1,2; Varsity Soccer 1,2; Lt. Gov. of N.Y.S. Circle K; Vice Pres. Circle K; Intramural Flag Football 1,2; Intramural Basketball 1,2; Intramural Volleyball 1.2.

HRYCK, ANDREW, 148 Pearl Ave., Binghamton, N.Y.
Business Club 1.2: Intramural Basketball 1.

HUDAK, KEITH, 11 Seratoga Terrace, Binghamton, N.Y.
Business Club 1; Juco Tourney 2; Graphic-Arts Survey 2.

HUENAY, GEORGE, 28 Virginia Ave., Johnson City, N.Y.
Business Club 1,2; Juco Tourney; Intramural Flag Football 1.2.

JACOBS, PETER, 410 Main Street, Oneonta, N.Y.
Intramural Flag Football 1,2; Intramural Softball 1,2; Intramural Basketball 1,2; Intramural Volleyball 1.

JOHNSON, DOUGLAS, Delaware Ave. Ext., Liberty, N.Y.
Business Club 1,2; Dance Band 1.

JOHNSON, KAY, 13½ Owego St., Cortland, N.Y.
Business Club 1,2; Girls' Friday 1,2; Science Fair 1,2; Business Show 1.

JOHNSON, RICHARD, Owego Street, Candor, N.Y.
Tech Talk 1,2; Business Club 1,2; Intramural Flag Football 1.2.

KENNY, JUDITH, 222 Burbank Ave., Johnson City, N.Y.
Orientation 2; Executive Committee 1,2; Honor Society 1,2, Sec.-Treas. 2; Business Club 1,2, Sec. 2; Girls' Friday 1,2; Science Fair 1,2; Business Show 1; Queen Hearts Chairman 1; King Tech Co-Chairman Decorations 2.

KNIGHT, WILLIAM L. (JR.), 112 Hazel Drive, Vestal, N.Y.
Honor Society 2; Graphic Arts Survey 2.

KOHUT, GERALD, 630 Dickson Street, Endicott, N.Y.
Orientation 2; Business Club 1,2; Intramural Flag Football 1; Intramural Basketball 1; Intramural Softball 1.

KOLLY, DONNA M., 39 Market Street, Johnson City, N.Y.
College Choir 2; Newman Club 1; Business Club 1,2; Girls' Friday 1,2; Intramural Bowling 1; Science Fair 1; United Fund 2; JUCO Tournament 1,2.

LAWTON, RONALD, 218 Hastings Ave., Endicott, N.Y.
Business Club 1,2.

LOMONACO, JOSEPH, 27 Delmar Street, Binghamton, N.Y.
Business Club 1,2.

McDANIELS, FRANCIS, 8 DeForest Street, Binghamton, N.Y.
Citadel 2; Tech Talk 1,2; Business Club 1,2; Bowling Association 1,2, Pres. 2.

MILLSPAUGH, DALE, RD 2, Trumansburg, N.Y.
Orientation 2; Honor Society 1,2; Business Club 1,2, Pres. 2; Varsity Basketball Mgr. 2; Varsity Soccer 1,2; Varsity Baseball 1,2; Intramural Flag Football 1,2; Intramural Basketball 1,2; Intramural Badminton 1,2; Intramural Volleyball 1,2; Science Fair 1.

OLSON, DOROTHY ANNE, 19 Ritchie Road, Binghamton, N.Y.
Student Council 1,2, Treas. 2; Orientation 1,2; Executive Committee 1,2, Sec. 2; Tech Talk 2; Drama Club 1,2; Business Club 1,2; Girls' Friday 1,2; Science Fair 1; King Tech Publicity Chairman 2; Queen Hearts 1.

PARRULLI, FRED, 306 Princeton Street, Endicott, N.Y.
Citadel 2; Tech Talk 1; Business Club 2.

PETKO, ANN, 390 Prospect Street, Binghamton, N.Y.
College Choir 2; Newman Club 1; Business Club 1,2; Girls' Friday 1,2; Intramural Bowling 1; Science Fair 1; JUCO Tournament 1,2.

PETRISKO, RICHARD, 38 Downs Ave., Binghamton, N.Y.
Orientation 2; Business Club 1,2; JUCO Tournament 1.

POPE, JUDITH, 53 Baldwin Street, Binghamton, N.Y.
Business Club 1,2; Girls' Friday 1,2; Science Fair 1,2; JUCO Tournament 1,2.

PURDY, PATRICIA, 236 Marion Street, Vestal, N.Y.
Business Club 1,2; Girls' Friday 1,2; Science Fair 1.

REYNOLDS, PAUL, 26 Main St. Terrace, Johnson City, N.Y.
Tech Talk 2; Intramural Softball 1,2.

REYNOLDS, WILLIAM J., 704 Front Street, Binghamton, N.Y.
Student Council 1,2; Orientation 2; Executive Committee 1,2; Tech Tone Masters 1,2; College Choir 1,2; Business Club 1,2; Science Fair 1,2.

ROBINSON, RICHARD H., Box 5, Kirkwood, N.Y.
Business Club 1,2.

ROGERS, RAYMOND L., 4 Evelyn Street, Johnson City, N.Y.
Student Council 1,2; Orientation 2; Executive Committee 1,2; Honor Society 1,2, Vice-Pres. 2; Business Club 1,2.

ROWE, CAROLE, 1221 Dorothy Street, Binghamton, N.Y. N.Y.
Student Council 2; Business Club 2.

SALMON, BARBARA, 122 Highland Ave., Binghamton, N.Y.
Citadel 1; College Choir 2; Honor Society 1; Business Club 1,2; Girls' Friday 1,2; Science Fair 1,2; JUCO Tournament 1,2.

SALVA, THOMAS, 24 Spruce Street, Johnson City, N.Y.
Orientation 2; Citadel Bus. Mgr. 2; College Choir 2; Circle "K" 2; Business Club 1,2.

SARTWELL, ORMAN, 3 Worden Street, Binghamton, N.Y.

SEDLAK, PAUL, 627 June Street, Endicott, N.Y.
Tech Tone Master 2; Business Club 1,2; Ski Club 2; Intramural Flag Football 1; Graphic Arts Survey 2.

SHERBA, JOHN, 6 Baxter Ave., Binghamton, N.Y.
Business Club 1,2; Varsity Baseball 1,2; Intramural Flag Football 1,2; Intramural Basketball 1,2; Intramural Softball 1; Intramural Badminton 2; Intramural Volleyball 2; Graphic Arts Survey 2.

SHROAT, PAMELA, 10 Leslie Ave., Conklin, N.Y.
Social Committee 1,2; College Choir 1; Business Club 1,2; Girls' Friday 1,2; Science Fair 1,2; Business Show

1; NOMA Program 2.

SIGNOR, KATHLEEN, 1303 Chenango Street, Binghamton, N.Y.
Social Committee 2; Citadel 2; College Choir 1,2; Business Club 1,2; Girls' Friday 1; Science Fair 1,2; JUCO Tournament 1.2.

SMITH, GEORGE, 89 South Washington Street, Binghamton, N.Y.

SMITH, MOWRY, 89 South Washington Street, Binghamton, N.Y.

SOKOLINSKY, ROBERT, 64 Mason Ave., Binghamton, N.Y.
Orientation 2; Circle "K" Board of Directors 2; Business Club 1,2; Varsity Soccer 1,2; Varsity Soccer 1, 1st All-State JUCO; Varsity Soccer 2, 2nd All-American JUCO; Intramural Flag Football 1,2; Intramural Basketball 1,2; Intramural Softball 1,2; Intramural Badminton 1,2; Intramural Bowling 1,2; Intramural Volleyball 1.2.

SOLLITTO, FRANICS, 66 Broome Street, Binghamton, N.Y.
Business Club 1,2; Intramural Basketball 1; Intramural Bowling 1,2.

SOLOMON, LEONARD, Broome County Hospital, Binghamton, N.Y.
Business Club 2; Intramural Basketball 1; Intramural Bowling 1.

STECKER, DIANE, 14 James Street, Binghamton, N.Y.
College Choir 1; Student Christian Assoc. 1,2; Business Club 1; Girls' Friday 1,2, Sec. 1; JUCO Tournament 2.

STEVENS, JUDITH, 805 Annabelle Street, Vestal, N.Y.
Business Club 1,2; Girls' Friday 1,2.

SULLIVAN, WILLIAM, 2 Mercereau Street, Binghamton, N.Y.
Tech Tone Masters 2; College Choir 2; Business Club 1,2; Archery Club 2; Varsity Soccer 2; Intramural Flag Football 1; Intramural Basketball 1; Intramural Bowling 1,2; Science Fair 1; Business Show 1.

TANAKA, BARBARA, 307 South Ave., Elmira, N.Y.
Business Club 1,2; Girls' Friday 1,2, Pres. 2; Science Fair 2; JUCO Tournament 1,2.

TERRY, ROGER, Sidney Center, New York
Varsity Basketball 1,2, Captain 2; Varsity Baseball 1,2; Intramural Flag Football 2; Intramural Softball 1; Intramural Golf 1; Intramural Badminton 1,2; Intramural Bowling 1; Intramural Volleyball 1,2.

THOMAS, SAMUEL F., 59 Main Street, Owego, N.Y.
Business Club 2; Intramural Flag Football 1,2; Intramural Basketball 1,2; Intramural Softball 1,2; Intramural Badminton 2; Intramural Volleyball 2.

VAN DUZER, JERRY M., 117 LaGrange Street, Vestal, N.Y.
Business Club 1,2.

VISKOCIL, JOYCE, 197 Clinton Street, Binghamton, N.Y.
Orientation 2; Social Committee 2; Citadel 1,2; Newman Club 1; Business Club 1,2; Girls' Friday 1; JUCO Tournament.

WAPLES, JOSEPH M., 48 James Street, Binghamton, N.Y.
Business Club 1,2; Varsity Soccer 2; Intramural Flag Football 1,2; Intramural Basketball 1,2; Intramural Softball 1,2; Intramural Golf 1; Intramural Badminton 1,2; Intramural Bowling 1,2; Intramural Volleyball 1, 2; JUCO Tournament 1,2; N.Y. Trip Committee 2; Graphic Arts Survey 2.

WASKO, DELORIS, RD 5, Brooks Road, Binghamton, N.Y.
Orientation 2; College Choir 1,2; Cheerleaders 1,2, Captain 2; Business Club 1,2; Girls' Friday 1,2; Science Fair 1,2; JUCO Tournament 1,2.

WILLIAMS, GARY D., RD 2, Endicott, N.Y.
Business Club 1; Science Fair 1.

WILSON, RICHARD ALLEN, 34 Overlook Drive, Sidney, N.Y.
Student Council 2; Orientation 2; Executive Committee 2; Tech Talk 1,2; Student Christian Assoc. 1,2; Circle "K" 1,2, Pres. 1,2, and Delegate to State and International Conventions; Sports Car Club 2; Business Club 1,2; Intramural Basketball 1; Intramural Softball 1; Intramural Bowling 1; United Fund Chairman 2.

WILSON, RICHARD T., 4657 Vestal Pkwy., Binghamton, N.Y.
Business Club 1,2; Archery Club 1.

WYSKOWSKI, FRED, 5 Judson Ave., Binghamton, N.Y.
Orientation 2; Tech Talk 1; Circle "K" 2; Business Club 1,2; Camera Club 1; Science Fair 1.

YARNOLD, MARION, 11 Liberty Street, Binghamton, N.Y.
Orientation 2; College Choir 1; Newman Club 1,2; Business Club 1,2; Girls' Friday 1,2; Archery Club 2; Business Show 1.

YONKIN, MARIE, MR 98, Binghamton, N.Y.
Business Club 1,2; Girls' Friday 1,2, Recording Sec. 2; Science Fair 1,2; JUCO Tournament 1,2.

Chemical Technology

BACHMAN, WENDELL, Buck Horn Lake, Unadilla, N.Y.
Science Club 1,2; Circle K 1,2; Camera Club 2; Intramural Archery; Science Fair 1,2.

CHRISTOPHERSON, DON, R.D.#4 Howard Ave., Jamestown, N.Y.
Orientation 2; Social Committee 2; Varsity Soccer 2; Science Fair 1,2; Intramural Basketball 1,2; Intramural Softball 1; Intramural Bowling 1.

CICAK, JAMES, R.D.#1, Binghamton, N.Y.
Science Club 1; Camera Club 2; Science Fair 1,2; Intramural Flag Football 1,2; Intramural Basketball 1,2; Intramural Softball 1,2; Intramural Bowling 1,2; Intramural Volleyball 1,2.

DEMKOVICH, GARY, 23 Virginia Ave., Johnson City, New York
Camera Club 2; Science Club 1; Science Fair 1.

GILLIS, ALBERT, 31 Clevland Ave., Binghamton, New York
Varsity Soccer 1,2; Varsity Baseball 1,2; Intramural Flag Football 1,2; Intramural Basketball 1,2; Intramural Softball 1,2; Intramural Bowling 1; Intramural Volleyball 1,2; Science Fair 1.

GLEASMAN, PATRICIA, 421 West Fourth Street, Elmira, N.Y.
Executive Committee 1,2; Drama Club 1; Orientation 2; Science Fair 1,2.

GROVER, CHARLES, Main Street, Newark Valley
Intramural Flag Football 1,2; Intramural Basketball 1, 2.

HUTTLESON, EDWIN, 52 Maple Ave., Cortland, N.Y.
Student Council 1; Circle K 1,2; Science Fair 1,2; Varsity Soccer 2; Intramural Flag Football 1,2; Intramural Basketball 1; Intramural Softball 1,2; Intramural Bowling 1,2; Intramural Volleyball 1,2.

LANG, LAWRANCE, R.D. #2, Cortland, N.Y.
Varsity Soccer 1,2; Intramural Softball 1,2; Intramural Volleyball 1,2.

McDONALD, TERRANCE, Willow Point Rd., Vestal, N.Y.
Newman Club 1; Intramural Flag Football 1,2; Intramural Softball 1,2.

MORDIA, DAVID, 303 Brookcrest Drive, Endwell, N.Y.
Science Fair 1,2; Social Committee 2; Varsity Baseball 1; Intramural Flag Football 1,2; Intramural Basketball 1,2; Intramural Softball 1,2; Intramural Archery 1,2; Intramural Volleyball 1,2.

RIVENBURGH, DENNIS, Star Route, Central Bridge, N.Y.
Intramural Flag Football 1,2; Intramural Basketball 1, 2; Intramural Softball 1,2; Intramural Bowling 1; Intramural Volleyball 1,2.

RYAN, PATRICIA, 40 Cypress Street, Binghamton, N.Y.
Science Fair 1; Orientation 2; Science Club 1; Newman Club 1,2; Newman Club, secretary 1,2.

SALAMIDA, DOMINIC, 316 O'Dell Ave., Endicott, N.Y.
Student Council 2; Intramural Flag Football 1,2; Intramural Basketball 2; Varsity Basketball 2; Intramural Softball 1,2; Intramural Volleyball 1,2.

SZACHARA, BERNARD, 37 Albany Ave., Johnson City, N.Y.
Student Council 1,2; Student Council President 2; Orientation 2; Executive Committee 1; Science Club 1; Circle K 1; C.I.S.G.A. 1,2; C.I.S.G.A. President 2; Science Fair 1.

WILSON, JAMES, 216 Wright Road, Vestal, N.Y.
Student Council 1,2; Orientation 2; Executive Committee 1,2; CISGA 1,2; Science Fair 1,2; Intramural Flag Football 1,2; Intramural Basketball 2; Intramural Softball 2; Intramural Volleyball 2.

WALSH, WILLIAM, 1170 Vestal Ave., Binghamton, N.Y.
Intramural Flag Football 1,2; Intramural Basketball 1, 2; Intramural Softball 1,2.

Construction Technology

ADAMS, WAYNE, R.D. #2, Green, N.Y.
Social Committee 2; Intramural Flag Football 1,2; Intramural Basketball 1,2; Intramural Softball 1,2; Intramural Badminton 1,2; Intramural Volleyball 1,2; Intramural Bowling 1,2; Intramural Archery 1,2.

CROSS, DONALD, R.D. #1, Marathon, N.Y.
Varsity Soccer 2; Intramural Flag Football 1,2; Intramural Basketball 1,2; Intramural Softball 1,2; Intramural Volleyball 1,2.

EKHOLM, JOEL, 210 Prospect St., Ithaca, N.Y.
Orientation 2; Executive Committee 1; Circle K 1,2; Varsity Soccer Manager 2; Intramural Flag Football 1, 2; Intramural Softball 2; Intramural Volleyball 2.

ELNICKY, EDWARD, 306 Squires Street Endicott, N.Y.
Student Council 2; Orientation 2; Science Fair 1; Intramural Flag Football 1,2; Intramural Softball 1,2; Intramural Volleyball 2.

GARBOOSHIAN, HAROLD, 120 Park Ave., Binghamton, N.Y.
Intramural Flag Football 2; Intramural Basketball 1,2; Intramural Softball 1,2; Intramural Volleyball 1,2; Intramural Bowling 2.

GOFONIA, DONALD, 255 Front Street, Binghamton, N.Y.

Intramural Flag Football 1,2; Intramural Softball; Intramural Bowling.

KNUTOWICZ, ALAN, 183 Gray Street, Rochester, N.Y.
Varsity Soccer 1; Intramural Flag Football 1,2; Intramural Basketball 1,2; Intramural Softball 1,2; Intramural Badminton 1,2; Intramural Volleyball 1,2; Intramural Bowling 1,2.

LIEBERUM, REXFORD, 39 S. Morningside Dr., Binghamton, N.Y.
Intramural Flag Football 1,2; Intramural Basketball 2; Intramural Softball 1,2; Intramural Volleyball 2.

MALINOWSKI, WILLIAM, 17 Wilson Street, Binghamton, N.Y.
Orientation 2; Executive Committee 1,2; Tech Tone Masters 1,2; Tech Tone Masters, Librarian 2; Intramural Flag Football 1,2; Intramural Basketball 1,2; Intramural Softball 1,2; Intramural Golf 1,2; Intramural Volleyball 1,2; Intramural Badminton 1,2.

O'CONNOR, THOMAS, 2 Willette Park, Chenago Forks

STRATTON, HARRY, Chalburn Road, Vestal, N.Y.
Executive Committee 2; Intramural Flag Football 1,2; Intramural Basketball 1,2; Intramural Softball 1,2; Intramural Volleyball 1,2; Intramural Badminton 1,2; Intramural Bowling 1,2.

TURNER, LAWRANCE, 40 Adaline St., Owego, N.Y.

VALAITIS, VICTOR, Hankins, N.Y.

WINANS, GARY, R.D. #1, Deposit, N.Y.
Intramural Flag Football 1,2; Intramural Basketball 1, 2; Intramural Softball 1,2; Intramural Badminton 1,2; Intramural Bowling 1,2; Intramural Volleyball 1,2.

Dental Hygiene

BAILEY, HELEN, Cuyler, N.Y.
Dental Hygiene Society 1,2; D.H. Show 1.

BURNS, JUNE, Bovina Center
Honor Society 1,2; Dental Hygiene Association 2; D.H. Show 1.

CAPWELL, MARY, 7 E. Washington St., Corry, Penna.
Orientation 2; Science Fair 1; Dental Hygiene Association 1,2; Dental Hygiene Association Treas. 2; Intramural Bowling 1; D.H. Show 1.

DRANICHAK, NANCY, 175 Prospect St., Binghamton, N.Y.
College Choir 1,2; Honor Society 1,2; Dental Hygiene Association 1,2; D.H. Show 1.

FISCHER, LINDA, 216 High Bridge St., Fayetteville, N.Y.
Tech Talk 1,2; Dental Hygiene Association 1,2; S.U.N.Y. 2; D.H. Show 1; Science Fair 1.

HALL, CAROLYN, Box 13, Whitney Point, N.Y.
Dental Hygiene Association 1,2.

HARMS, MARILYN, Runacre Estates, Binghamton, N.Y.
Orientation 2; Tech Talk 2; College Choir 1; Dental Hygiene Association 1,2; D.H. Show 1.

HUFF, PHYLLIS, Highland Rd., Chenago Bridge, N.Y.
Orientation 2; Executive Committee 1,2; D.H. Show 1; Dental Hygiene Association 1,2.

IRAGGI, CONNIE, 381 Watagua Ave., Corning, N.Y.
Orientation 2; Citadel 2; College Choir 1; Newman Club 1; Dental Hygiene Association 1,2; Dental Hygiene Association V.P. 1; Science Fair 1; D.H. Show 1.

KIVIRANTI, LISA, 1232 Lexington Ave., New York 28, N.Y.
Dental Hygiene Association 1,2.

KLUCHKA, MARGARET, 29 Cornish Ave., Binghamton, N.Y.
Orientation 2; Social Committee 2; D.H. Show 2; Dental Hygiene Association 1,2.

KOUCKY, LYDIA, Mount Prospect, Binghamton, N.Y.
Honor Society 1,2; Dental Hygiene Association 1,2; D.H. Show 1.

LAMPHIER, PATRICIA, 7 Grove Street, Addison, N.Y.
Orientation 2; Science Fair 1; Dental Hygiene Association 1,2; D.H. Show 1.

MAGLIOCCHETTI, RITA, 449 N. Washington St., Carthage, N.Y.
Orientation 2; Dental Hygiene Association 1,2, D.H. Show 1.

McKENNEY, ELAINE, Ravencrest Rd., Yorktown Heights, N.Y.
Student Council 1; Orientation 2; Executive Committee 1; College Choir 1; D.H. Show 1; Dental Hygiene Association 1,2; Dance Band 1.

MICK, MARY, Pottersville, N.Y.
Orientation 2; Executive Committee 1; Newman Club 1; Dental Hygiene Association 1,2; D.H. Show 1.

OSTROWSKY, DIANE, 157 Murray Street, Binghamton, N.Y.
Student Council 2; Orientation 2; Social Committee 1; Citadel 1,2; Citadel, Editor-in-Chief 2; Tech Talk 1; Drama Club 1,2; C.I.S.G.A. 1; Dental Hygiene Association 1,2; S.U.N.Y. 2; D.H. Television Show 2; D.H. Show 1.

PHILLIPPI, ANN, 823 Riverside Dr., Clayton, N.Y.
Orientation 2; College Choir 1; Newman Club 1; Dental Hygiene Association 1,2; D.H. Show 1.

REED, MARTHA, 705 Laurel Street, Elmira, N.Y.
College Choir 1; Honor Society 1,2; Dental Hygiene Association 1,2; D.H. Show 1.

SEAVER, MARIAN, 123 W. Wendell St., Endicott, N.Y.
Dental Hygiene Association 1,2; D.H. Show 1.

SMITHLING, CAROL, 349 W. Colvin St., Syracuse, N.Y.
Dental Hygiene Association 1,2; D.H. Show 1.

SNYDER, BEV, Box 401, Nedrow, N.Y.
Dental Hygiene Association 1,2; D.H. Show 1.

SORTMAN, SANDRA, 108 Hill View Pl., Ithaca, N.Y.
Citadel 1; Tech Talk 1,2; Dental Hygiene Association 1,2; D.H. Show 1.

STANEK, DIANE, 18 Mozart Street, Binghamton, N.Y.
Student Council 1,2; Student Council Sec. 2; Dental Hygiene Association 1,2; Spring Weekend 2; D.H. Show 1; Citadel 1; Executive Committee 2; D.H. Association Secretary 1.

STRONG, DOROTHY V., R.D. #2, Candor
Dental Hygiene Association 1,2; D.H. Show 1.

STRODEL, ANNE, 260 Hopper Rd., Syracuse, N.Y.
Dental Hygiene Association 1,2; D.H. Show 1.

WARRING, SANDRA, Sidney, N.Y.
Tech Talk 2; College Choir 1; Student Christian Association 1; Dental Hygiene Association 1,2.

WIDMAN, JOAN, R.D. #2, Ballston Spa., N.Y.
Citadel 1; College Choir 1,2; Drama Club 1; Dental Hygiene Association 1,2; D.H. Show 1.

WILLIAMS, AUDREY, 109 West Franklin St., Endicott, N.Y.
Student Council 2; Orientation 2; Tech Talk 1.2; Tech Talk Feature Editor 1; Tech Talk Editor-in-Chief 2; Dental Hygiene Association 1,2.

YOUNGS, ANITA, 144 Vente Terrace, Syracuse, N.Y.
Social Committee 2; College Choir 1,2; Student Christian Association 1,2; Dental Hygiene Association 1,2; D.H. Show 1.

Electrical Technology

ADDIS, RAYMOND, 2401 Jenkins Street, Endwell, N.Y.
Executive Committee 2; Intramural Volleyball 1,2.

AVERY, GARY, 1107 Leona Ave., Endicott, N.Y.
Intramural Flag Football 1,2; Intramural Basketball 2; Intramural Softball 2.

AVERY, RALPH, 3608 Dean Drive, Endwell, N.Y.
Tech Tone Masters 1,2; I.R.E. 1,2.

BARRY, STEPHEN, 2 Academy Street, Marathon, N.Y.
Tech Tone Masters 2; I.R.E. 2.

BEACH, JAMES, 386 Glenmary Drive, Owego, N.Y.

BOWERS, JOHN, 42 James Street, Binghamton, N.Y.
Intramural Flag Football 1; Intramural Basketball 1.

BOWER, ROBERT, Williams Street, Apalachin, N.Y.
Intramural Softball 1,2.

BOYDEN, WILLIAM, 1038 Front Street, Binghamton, N.Y.

BRAICO, ROBERT, 2206 North St., Endicott, N.Y.
Ski Club 1; Intramural Softball 1,2.

BRUNNER, ROBERT, 35 Linden Street, Binghamton, N.Y.
Varsity Baseball 2; Intramural Basketball 1,2; Intramural Volleyball 2.

BUCHANN, NELSON, East Main Road, Johnson City, N.Y.
Intramural Flag Football 1; Intramural Basketball 1; Intramural Softball 1.

BUCK, JOSEPH, R.D. #1, Deposit, N.Y.
Intramural Softball 1,2; Intramural Volleyball 1.

BUFFMAN, GEORGE, 506 W. Wendell St., Endicott, N.Y.
I.R.E. 1; I.R.E. Secretary 1.

CAFORIO, RICHARD, RR2, Box 148, Endicott, N.Y.
Tech Tone Masters 2; I.R.E. 1,2; Intramural Softball 1.

CHOBERKA, PAUL, 65 E. Catherine St., Binghamton, N.Y.
Social Committee 2; Intramural Basketball 1; Intramural Volleyball 1.

CHURCHMAN, STEVE, 149 Horseheads Blvd., Elmira Heights, N.Y.
Student Council 2; I.R.E. 1,2; Intramural Volleyball 2.

CLARK, DOUGLAS, 9 Avon Street, Johnson City, N.Y.
Intramural Flag Football 1,2; Intramural Basketball 1; Intramural Softball 1; Intramural Bowling 1,2.

COOK, ROBERT, 1038 Front Street, Binghamton, N.Y.
Student Council 1,2.

COX, THOMAS, 147 Lester Ave., Johnson City, N.Y.
Ski Club 2; Intramural Basketball 2; Intramural Volleyball 2.

CWYNAR, THOMAS, 6 Riverside Dr., Binghamton, N.Y.
Social Committee 2; Tech Tone Masters 1; College Choir 1; I.R.E. 2; Co-Chairman of I.R.E. Program Committee 2.

DAVIS, JOHN, 2805 Robins St., Endwell, N.Y.
I.R.E. 1,2; Circle K 1,2; I.R.E. Co-Treas. 2; Science Fair 2.
DE VLIEGER, 1169 Glenwood Drive, Vestal, N.Y.
Science Club 1.
DIORIO, ANTHONY, 14 S. Nanticoke Ave., Endicott, N.Y.
DROST, GARY, Echo Road, Vestal, N.Y.
ELY, RICHARD, 119 Second St., Watkins Glen, N.Y.
Tech Tone Masters 1,2; College Choir 1,2; I.R.E. 1,2.
ERWIN, FRANK, 541 Torrance Ave., Vestal, N.Y.
I.R.E. 2.
FLANG, DAVID, 30 Hooper Road, Endwell, N.Y.
Tech Tone Masters 2; I.R.E. 1,2.
GIBSON, BRUCE, 9 Harrison St., Johnson City, N.Y.
GIBSON, RONALD, 111½ Garfield Ave., Endicott, N.Y.
I.F.C. 1,2; Intramural Bowling 1,2.
HARRIS, MICHAEL, R.D. #2 Hawleyton Rd., Binghamton, N.Y.
Orientation 2; Dance Band 1,2; Intramural Basketball 1.
HILL, DAVID, 87 Liberty St., Owego, N.Y.
I.R.E. 1,2.
HILLIS, GUY, Terrace Hill, Green, N.Y.
HUBBARD, RICHARD, 158 Washington St., Geneva, N.Y.
I.R.E. 1,2; Varsity Basketball 1.
IVES, DAVID, Route 1, Harpursville, N.Y.
Student Council 1,2; Executive Committee 1,2; I.F.C. 2.
JULIAN, CHRIS, 11 Beacon Street, Binghamton, N.Y.
Drama Club 1,2; I.R.E. 1,2; Camera Club 2; Drama Club Production Manager 2.
KIMBALL, ROBERT, 58 Ford St., Ballston Spa., N.Y.
I.R.E. 1,2; Science Fair 2; I.F.C. 2.
KINNEY, JAMES, 101 Clinton Ave., Waverly, N.Y.
Tech Tone Masters 1,2; I.R.E. 2.
LAVELLE, RONALD, 1069 Conklin Rd., Conklin, N.Y.
I.F.C. 1,2.
LAWTON, JACK, Box 108, Maine, N.Y.
Varsity Basketball 1; Intramural Basketball 2; Intramural Softball 2; Intramural Volleyball 2; I.F.C. 1,2.
LESSLER, MERLIN, 25 Chadwick Rd., Binghamton, N.Y.
I.R.E. 2; I.R.E. Secretary 2; Intramural Basketball 2; Intramural Softball 2; Intramural Bowling 2; Intramural Volleyball 2.
MALANOSKI, RAYMOND, 24 S. Street, S. Waverly, Pa.
Intramural Flag Football 1,2; Intramural Basketball 1, 2; Intramural Softball 2; Intramural Bowling 1,2; I.F.C. 1,2.
MEDOVICH, JAMES, 17 Montgomery Street, Binghamton, N.Y.
McCAULEY, JOSEPH, 49 Union St., Sidney, N.Y.
I.R.E. 2; I.F.C. 1,2; Varsity Basketball 1,2; Intramural Flag Football 1,2; Intramural Basketball 2; Intramural Softball 1,2; Intramural Volleyball 2.
McCONNELL, KARL, R.D. #3, Cortland, N.Y.
I.R.E. 1,2; I.F.C. 2.
McGLONE, JOHN, 3-3 Sarratoga Terrace, Binghamton, N.Y.
I.R.E. 1,2; I.F.C. 1, 2; I.R.E. Alternate Chairman 2.
MEADE, DAVID, 34 Gilbert St., Rushville, N.Y.
Orientation 2; Tech Tone Masters 1,2; College Choir 1,2; Cheerleader 1,2; I.R.E. 1,2; I.R.E. Treas. 2; Circle K 1; Science Fair 1,2.
MEYERS, JAMES, 367 W. Gray St., Elmira, N.Y.
I.R.E. 2; Intramural Bowling 1.
MORAN, THOMAS, Box 313, Jeffersonville, N.Y.
OLIVER, RICHARD, Sprinville Route 2, Susquehanna, Penna.
I.R.E. 2; Student Council 1.
PARK, RICHARD, 828 Tyler St., Johnson City, N.Y.
Intramural Bowling 1,2; Science Fair 1,2.
PARSONS, CHARLIE, 120 W. Wendell St., Endicott, N.Y.
Tech Talk 1,2; Tech Tone Masters 1,2.
PRATT, DANIEL, 27 Charlotte St., Binghamton, N.Y.
Citadel 1; I.R.E. 1; I.F.C. 1,2; Intramural Flag Football 1,2; Intramural Basketball 1,2; Intramural Softball 2; Intramural Volleyball 1,2.
PUPILLO, ANGELO, 3 Howard Ave., Binghamton, N.Y.
I.R.E. 1,2; Dance Band 1; I.F.C. 1,2.
REDOLPHY, THOMAS, 618 Paden Street, Endicott, N.Y.
Intramural Flag Football 1; Intramural Basketball 1,2; Intramural Softball 1; Intramural Bowling 1; Intramural Archery 1.
ROCKS, PHILIP, Ballyhach Rd. R.D. #1, Port Crane, N.Y.
ROGERS, WILLIAM, 118 S. Main St., Nichols, N.Y.
ROSS, ERVIN, 629 W. Wendall Street, Endicott, N.Y.
Tech Talk 1; Tech Tone Masters 1,2; Varsity Soccer 1.
SAGE, JOHN, R.D. #1, Greene, N.Y.
Intramural Flag Football 1.2.
SANYSHYN, JOHN, Route 96, Owego, N.Y.
Intramural Basketball 1,2.
SAVIDGE, JAMES, 38 Amherst Rd., Pt. Washington, N.Y.
Intramural Bowling.
SAYNA, JOHN, 10 Slavson Ave., Binghamton, N.Y.
SCHUMAN, KENNETH, Fair St., Box 105, Otego, N.Y.
SENIW, JOSEPH, 173 Harry L. Drive, Johnson City, N.Y.
SHERWOOD, WAYNE, 71 S. Chenago St., Greene, N.Y.
Tech Tone Masters 1,2; College Choir 1,2.
SKALKO, ROBERT, 4064 Rockwell Ave., Horseheads, N.Y.
I.R.E. 1,2; Intramural Volleyball 2.
STANTZ, THOMAS, 60 Fuller Road, Binghamton, N.Y.
Tech Tone Masters 2; Drama Club 2; I.R.E. 1,2.
STICKLE, GEORGE, R.D. #1, Port Crane, N.Y.
Orientation 2; Executive Committee 2; Intramural Basketball 1; Intramural Softball 1,2; Intramural Bowling 1,2; Intramural Archery 1,2.
TOMASHEK, EDWARD, 564 Chenago St., Binghamton, N.Y.
Student Council 1; I.R.E. 2; Intramural Bowling 2.
TRAXLER, ROBERT, Palmer Rd., Chenago Bridge, N.Y.
TYLER, DAVID, 17 Sunset Ave., Binghamton, N.Y.
Student Council 1,2; Science Club 2; Student Christian Association 1,2.
VAN INWEGEN, WAYNE, 203 Lee Ave., Endwell, N.Y.
College Choir 1,2.
WESTGATE, PAUL, 113 Saratoga Terr., Binghamton, N.Y.
I.R.E. 1,2.
WOOD, RAYMOND, 52 Miller Street, Cortland, N.Y.
Science Club 1; I.R.E. 2; Varsity Soccer 1; Intramural Flag Football 1,2; Intramural Basketball 1.
YETTER, DAVID, 22 Lamont Street, Binghamton, N.Y.
I.R.E. 2; I.F.C. 1,2; Intramural Flag Football 1,2; Intramural Basketball 1,2; Intramural Bowling 1,2; Intramural Archery 1; Intramural Volleyball.
YOUNG, ROBERT, Pine St., Hallstead, Penna.
I.R.E. 1,2.
ZAGORSKY, WALTER, 33 Sheldon St., Binghamton, N.Y.
Drama Club; I.R.E.; Sports Car Club.
ZEGGERT, JOHN, 441 Riverside Dr., Johnson City, N.Y.
Intramural Flag Football 1,2.

Engineering Physics

CARPENTER, LARRY, 146 Oak Street, Binghamton, N.Y.
Science Club 1,2; Science Fair 1,2.
GAY, JERRY, 171½ Homer Ave., Cortland, N.Y.
Science Club 1,2; Intramural Softball 1,2; Intramural Bowling 1,2.
GILBERT, TED, 17 Carhart Ave., Binghamton, N.Y.
Tech Talk 1; Science Club 1,2; Science Club Chairman 2.
GIRAGOSIAN, PAUL, 3 Morgan Road, Binghamton, N.Y.
Science Club 1,2; Intramural Softball 1.
HAGOPIAN, JOHN, 121 Park Ave., Binghamton, N.Y.
Student Council 1; Orientation 2; Science Club 1; Intramural Flag Football 1,2; Intramural Basketball 1,2; Intramural Softball 1,2; Freshman Class President 1.
JANAUSHEK, NEAL, 812 Vestal Road, Vestal, N.Y.
Intramural Basketball 2; Intramural Softball 1,2.
JONES, GERRY, R.D.#1, Marathon, N.Y.
Student Council 2; Orientation 2; Executive Committee 1,2; Social Committee 2; Drama Club 2; Circle K 2; Varsity Soccer 2; Intramural Flag Football 1; Intramural Basketball 1,2; Intramural Softball 1,2; Intramural Volleyball 1,2; Intramural Bowling 2; Intramural Badminton 1; Science Fair 2.
MELLEM, FREDERICK, R.D.#3, Binghamton, N.Y.
Honor Society 1; Science Club 1,2; Circle K 1,2; Science Fair 1,2.
MILLS, DAVID, Star Route, Liberty, N.Y.
Science Club 1,2.
NORDHOLM, PAUL, 215 Castle Creek Road, Binghamton, N.Y.
Science Club 1,2; Science Club Secretary 2.
OGDEN, DEAN, 13 Park Terrace Pl., Binghamton, N.Y.
Science Club 2; Sports Car Club 2; Intramural Flag Football 2; Intramural Softball 2; Intramural Bowling 1; Intramural Archery 1; Intramural Volleyball 2.
SABLICH, DANIEL, R.D.#5 Stella Road, Binghamton, N.Y.
Intramural Flag Football 1; Intramural Softball 1,2; Intramural Badminton 1; Intramural Bowling 1.
SEDLAK, RUDOLPH, 147 Greenridge Street, Johnson City, N.Y.
Intramural Flag Football 1; Intramural Basketball 2; Intramural Softball 1,2.
SHAVER, VINCENT, 26 Griffin St., Norwich, N.Y.
Science Club 1,2; Newman Club 1,2; Varsity Soccer 1; Intramural Softball 1,2; Intramural Bowling 1,2; Intramural Volleyball 1,2.

STRATTON, JAMES, 52 Main Street, Maine, N.Y.
Intramural Basketball 2; Intramural Softball 1; Intramural Badminton 1; Intramural Volleyball 1,2.
WHITE, JAMES, Stevens Road, R.D.#1, Binghamton, N.Y.
Varsity Soccer 1,2; Intramural Basketball 1,2; Intramural Softball 1,2; Intramural Volleyball 1,2.
WRIGHT, ALAN, R.D.#1, Twining Road, Johnson City
Student Council 1,2; Orientation 1; Executive Committee 2; Science Club 1,2; Ski Club 1; Intramural Flag Football 1; Intramural Basketball 1; Intramural Softball 1; Intramural Bowling 2; Intramural Volleyball 1.
ZAK, WILLIAM, 7½ Lincoln Ave., Binghamton, N.Y.
Student Council 1,2; Orientation 2; Executive Committee 1,2; Honor Society 1,2; Vice Pres. Freshman Class 1; President Senior Class 2.

Mechanical Technology

AYER, THAD, 406 Arthur Ave., Endicott, N.Y.
Intramural Softball 2; Intramural Volleyball 2.
BAKIC, JOSEPH, Prescott Road, Binghamton, N.Y.
Intramural Bowling 1,2.
BALAN, ALBERT, 31 Franklin Street, Binghamton, New York
Intramural Flag Football; Intramural Basketball 1,2; Intramural Softball 1,2; Intramural Badminton 2; Intramural Volleyball 1,2; Science Fair 1,2.
BOLEBRUCH, BARBARA, 124 Harry L. Drive, Johnson City, N.Y.
Social Committee 2; Tech Talk 1.
CLARK, FRANCIS, Chemung, N.Y.
A.S.T.M.E. 2; Camera Club 1; Intramural Basketball 2; Intramural Bowling 2; Intramural Volleyball 2.
CONNELLY, ROBERT, 111 Eldredge Street, Binghamton, N.Y.
A.S.T.M.E. 2; A.S.T.M.E. Treas. 2; Intramural Flag Football 1,2; Intramural Basketball 1,2; Intramural Softball 1,2; Intramural Archery 1,2.
COURTRIGHT, DENNIS, R.D.#1, Owego, N.Y.
A.S.T.M.E. 1,2; A.S.T.M.E. Secretary 2; Intramural Flag Football 1,2; Intramural Softball 1,2; Intramural Volleyball 1.
CUSANO, CRISTINO, 6 Washington Ave., Endicott, N.Y.
Honor Society 1,2; A.S.T.M.E. 2.
DANVERS, ROBERT
Ski Club 1; Intramural Basketball 1; Intramural Softball 2; Intramural Volleyball 1.
FINCH, LARRY, R.D.#2, Newark Valley
Intramural Flag Football 1,2; Intramural Basketball 1; 2; Intramural Volleyball 1,2.
GILLEN, EDWARD, 52 High Street, Montrose, Penna.
Varsity Golf 1,2; Intramural Softball 1,2; Intramural Badminton 1; Intramural Volleyball.
HINES, DONALD, 117 Greenhurst St., Geneva, N.Y.
A.S.T.M.E. 1,2; A.S.T.M.E. Second V-Chairman 2; Science Fair 1,2; Varsity Cross Country 1,2; Intramural Flag Football 1,2; Intramural Basketball 1,2; Intramural Softball 1,2; Intramural Volleyball 1,2.
JURCZAK, ROGER, 55 Bernice St., Johnson City, N.Y.
Science Fair 2; Executive Committee 2; Tech Tone Masters 1; A.S.T.M.E. 1,2; Camera Club 1; Varsity Soccer 2; Intramural Volleyball 1,2.
KARRAZ, ANTONIOS, 52 Seminary Ave., Binghamton, N.Y.
KENIEN, DAVID, 33 Cypress Street, Binghamton, N.Y.
Intramural Flag Football 1; Intramural Volleyball 2.
KENNER, WAYNE, 107 Roosevelt Ave., Endicott, N.Y.
Varsity Soccer 1,2; Varsity Baseball 1,2; Varsity Basketball 1,2; Intramural Flag Football 1; Intramural Volleyball 1,2.
KOPL, THOMAS, 310 June Street, Endicott, N.Y.
A.S.T.M.E. 2; A.S.T.M.E. First V-Chairman 2; Orientation 2; Executive Committee 1.
MERCINCAVAGE, WALTER, 816 Victory Street, Johnson City, N.Y.
Intramural Basketball 1,2; Intramural Softball 1,2; Intramural Badminton 1; Intramural Volleyball 1,2.
O'CONNOR, JOHN
A.S.T.M.E. 1,2; A.S.T.M.E. Nominating Committee 2; A.S.T.M.E. Standards Chairman 2.
PRICE, JERRY, 54 Clinton Ave., Waverly, N.Y.
Tech Tone Masters 1; A.S.T.M.E. 2; Varsity Golf 2; Intramural Flag Football 1; Intramural Basketball 1,2; Intramural Badminton 1; Intramural Bowling 2.
REULINGER, MARSHALL
Sports Car Club 2; Intramural Basketball 1.
REYNOLDS, ROBERT, 102 Grant Ave., Endicott, N.Y.
A.S.T.M.E. 1,2; Intramural Flag Football 1,2; Intramural Basketball 1,2; Intramural Softball 1,2; Intramural Volleyball 1,2.
RINK, DAVID, 123 Brickyard Rd., Warners, N.Y.
A.S.T.M.E. 2; Archery Club 1.
ROUCEK, JOSEPH, 23 N. Broome St., Binghamton, N.Y.
A.S.T.M.E. 2; Archery Club 1; Archery Club V.P. 1.
RYON, WILLIS, 8 Pineview Terrace, Sidney
Student Council 1; Executive Committee 1; A.S.T.M.E.; A.S.T.M.E., Publicity chairman 2; Archery Club 1.
SMITH, RICHARD, 15 Proctor Road, Binghamton, N.Y.
A.S.T.M.E. 2; Intramural Flag Football 1; Intramural Basketball 1.
STANTON, RUSSELL, 1115 River Road, R.D.#3, Binghamton, N.Y.
College Choir 2; College Choir President 2; Student Council 1; Orientation 2; Tech Tone Masters 2; Circle K 1.
STOHLER, JOHN, 142 Martin Ave., Ephrate, Penna.
Circle K 1.
STRNARKE, LOUIS, R.D.#1, Powers Rd., Binghamton, N.Y.
Archery Club 1; Intramural Softball 1.
TRENCONSKY, ROBERT, 1112 Old Vestal Rd., Vestal, N.Y.
Orientation 2; Archery Club 1; Intramural Volleyball 1; Intramural Bowling 2.
TRUHN, BARTON, 35 Clifton Street, Unidilla, N.Y.
Intramural Flag Football 1,2; Intramural Basketball 2; Intramural Bowling 2; Intramural Volleyball 2.
WEHMAN, BRUCE, 271 Main Street, Worchester, N.Y.
Archery Club 2; Archery Club President 2.
ZAMPI, ROBERT, 335 Hill Ave., Endicott, N.Y.
Executive Committee 2; Varsity Golf 2; Intramural Flag Football 1; Intramural Basketball 1.
ZEITZ, JOHN, R.D.#1, Johnson City, N.Y.
A.S.T.M.E.; A.S.T.M.E. Chairman 2; Intramural Golf 2; Intramural Badminton 1,2; Intramural Volleyball 1, 2.

Medical Office Assistant

AICHER, MARILYN, 207 Palmer Drive, N. Syracuse, N.Y.
Tech Talk 1,2; Honor Society 1,2; Honor Society president 2; Cheerleader 1,2; Tech Talk, News Editor 2.
CARPENTER, LINDA, 708 Maple Street, Endicott, N.Y.
Student Council 1,2; Student Council v.p. 1; Orientation 2; Executive Committee 2; Social Committee 1; Tech Talk 1,2; Tech Talk Co-editor 1; C.I.S.G.A. 1; S.U.N.Y. Convention 1; Student Christian Association 1,2.
COLLINS, ROSEMARY, 3-31 Saratoga Terr., Binghamton, N.Y.
Orientation 2; Tech Talk 2; Newman Club 1; Intramural Bowling 1; Medical Office Show 1.
COSTELLO, PATRICIA, 83 Rush Avenue, Binghamton, N.Y.
Orientation 2; Citadel 2; Tech Talk 2; College Choir 1; Science Fair 1; Medical Office Program 1.
DACEY, JOY, 29 Strattford Place, Binghamton, N.Y.
Orientation 2; Tech Talk 1,2; Tech Talk Secretary 2; College Choir 1,2; Sports Car Club 2; Intramural Bowling 2; Medical Office Show 1.
DuBOIS, DAWN, Box 274, R.D.#2, Endicott, N.Y.
Orientation 2; College Choir 1,2; Intramural Bowling 2; Medical Office Program 1.
MACKO, KATHLEEN, 39 Olive Street, Johnson City, N.Y.
Student Council 1,2; Orientation 2; Executive Committee 1,2; Social Committee 1; Citadel 1; Tech Talk 2; Newman Club 1; Medical Office Program 1; Science Fair 1.
MacNEILL, DAWN, 626 Elm Street, Union, N.Y.
Tech Talk 1.
MOORE, NOEL, Mix Hill Road, Chenago Forks, N.Y.
Citadel 1; College Choir 1,2; Medical Office Program 1.
NORTON, GAIL, 1203 Cornell Ave., Binghamton, N.Y.
Orientation 2; Intramural Bowling 2; Medical Office Program 1.
PRITZ, FRANCIS, Sanitaria Springs, N.Y.
Tech Talk 1,2; Intraural Bowling 2; Science Fair 1; Medical Office Program 1.
SMITH, SANDRA, R.D.#1, Pierce Creek Rd., Binghamton, N.Y.
Orientation 2; Intramural Bowling 2; Medical Office Show 1.
STICKLE, NANCY, R.D.#6, Binghamton, N.Y.
Orientation 2; Intramural Bowling 2; Medical Office Show 1.
SUCHY, SANDRA, 28 Penna. Ave., Johnstown, N.Y.
Orientation 2; Executive Committee 1; Citadel 1; Tech Talk 1; Student Christian Association 1; Intramural Bowling 2; Medical Office Show 1.
WILSON, DINAH, Valleyview Rd., R.D.#3, Bainbridge, N.Y.
College Choir 2; Intramural Bowling 2.
HAYSLETT, KAREN
College Choir 1,2; Choir Librarian 1; Choir Secretary; Student Christian Assoc. 1; Intramural Bowling 1.

Spring

19

Whisky Hill Singers, remember?

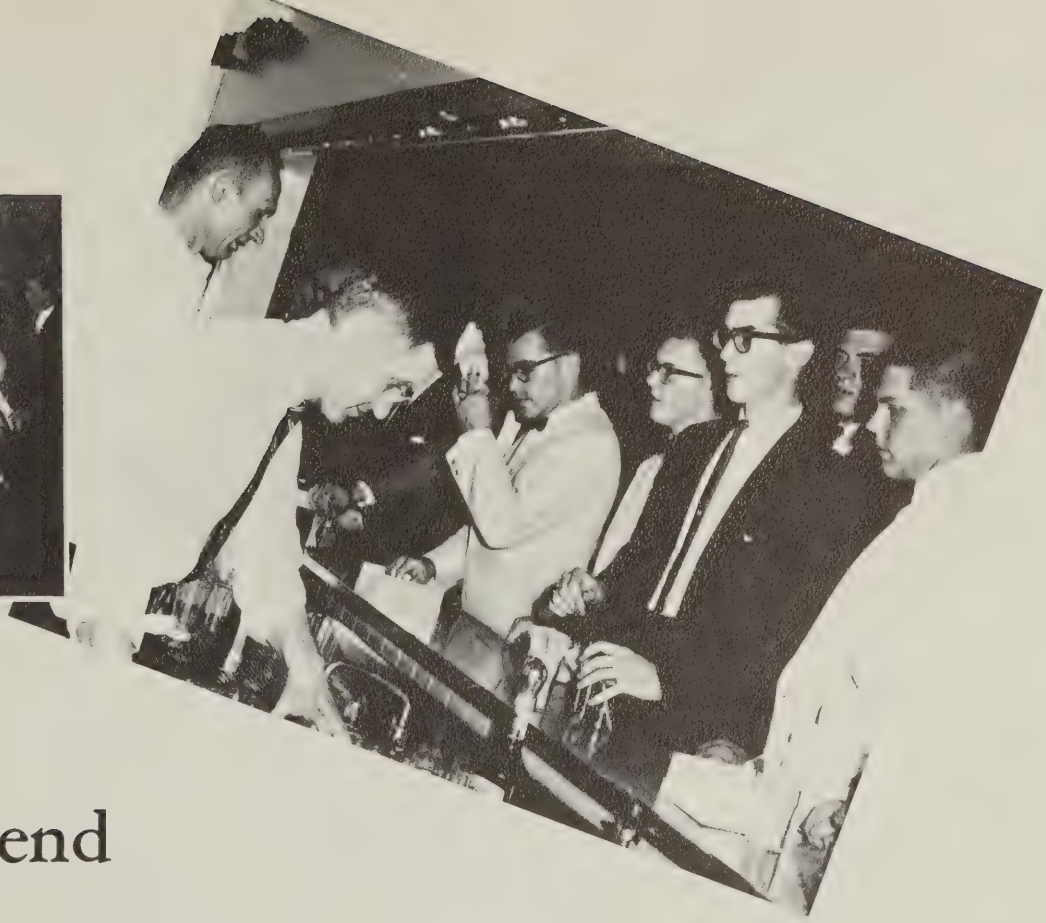

Weekend

62

Graduation . . .

June 15, 1962

King Tech Dance

Lyle Benson
crowns new king,
Don Heller
(and queen, Mrs. Heller)

Rog Terry

Gary Jones

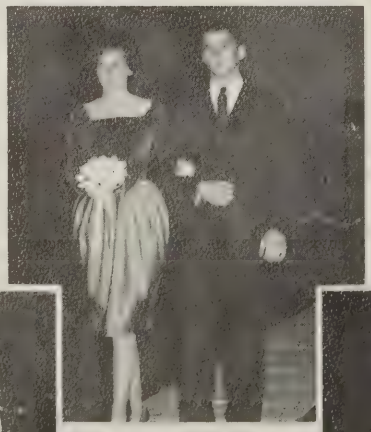

Bill Cook

Wayne Kenner

Don Heller

Queen of Hearts

Judy Holcomb Heller crowns new queen Marilyn Aicher.

for Mr. Canale?

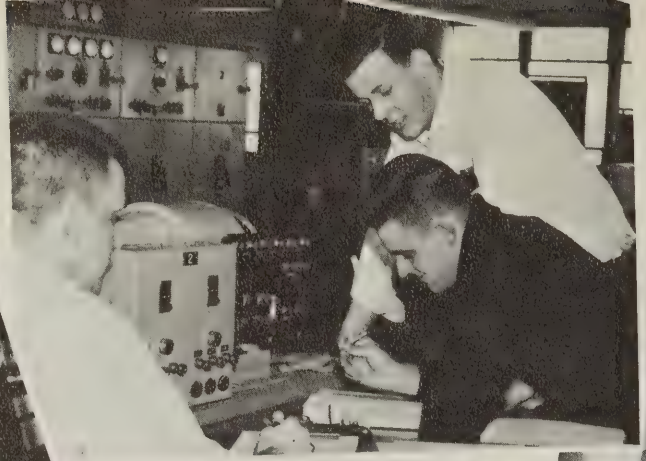

Inmates at work

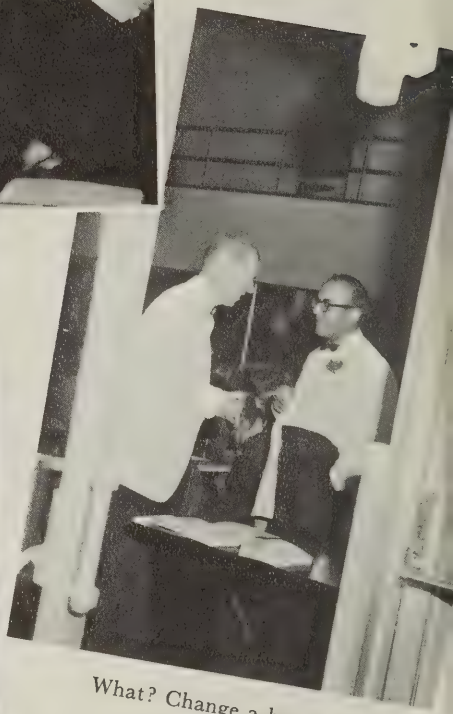

What? Change a hundred?

Hail! Hail!

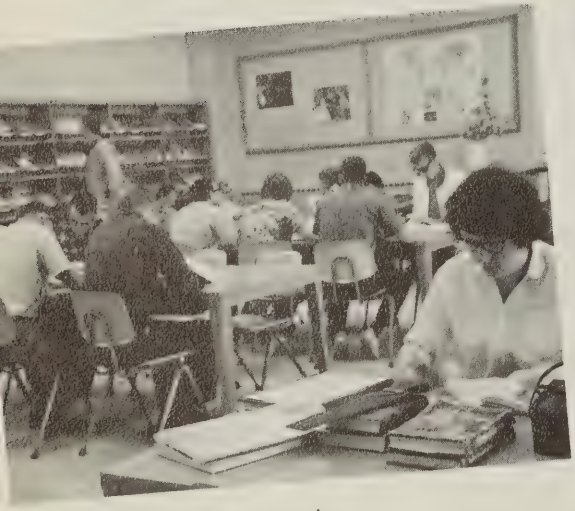

Study time

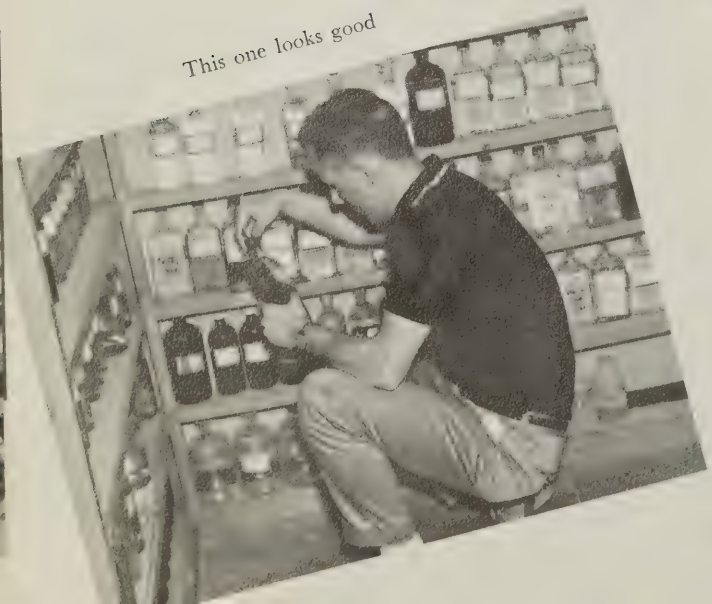

This one looks good

At last!

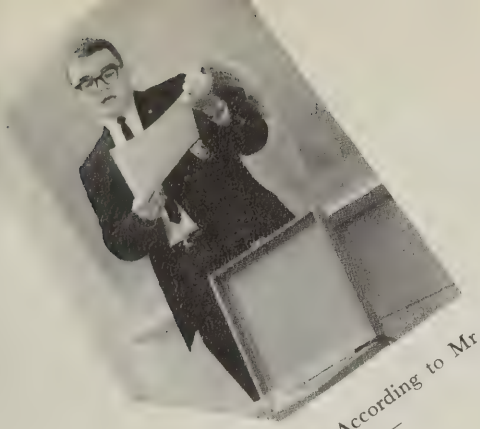

According to Mr. K. —

No! No!

They told us we would have a new building!

Convocation?

Just ginger ale

Sandra J. Adams
Karen L. Alexander
Donna E. Boice
Constance A. Bouchoux

Mary L. Burnett
Patricia A. Cower
Sandra B. Curtis
Kathleen G. Downs
Ruth E. Evans
Constance L. Gault

Barbara George
Margaret E. Hawley
Sandra A. Hess
Sharon L. Hines

Elizabeth L. Hubbard
Barbara J. Hufford
Ruth A. Karcher
Mary A. Krebs
Mary J. Legos
Catherine L. Lindsey

Mary L. Lynch
Wendy W. MacNaughton
Susan J. Merrill
Helen A. Mitchell

Joann K. Nevadomski
Mary E. Price
Carol J. Robertson
Arlene M. Schmouth
Linda M. Scott
Cheryl A. Van Why

Mary Jane Walden
Marjorie E. Williams

Nurses

Carve teeth not shrunken heads!

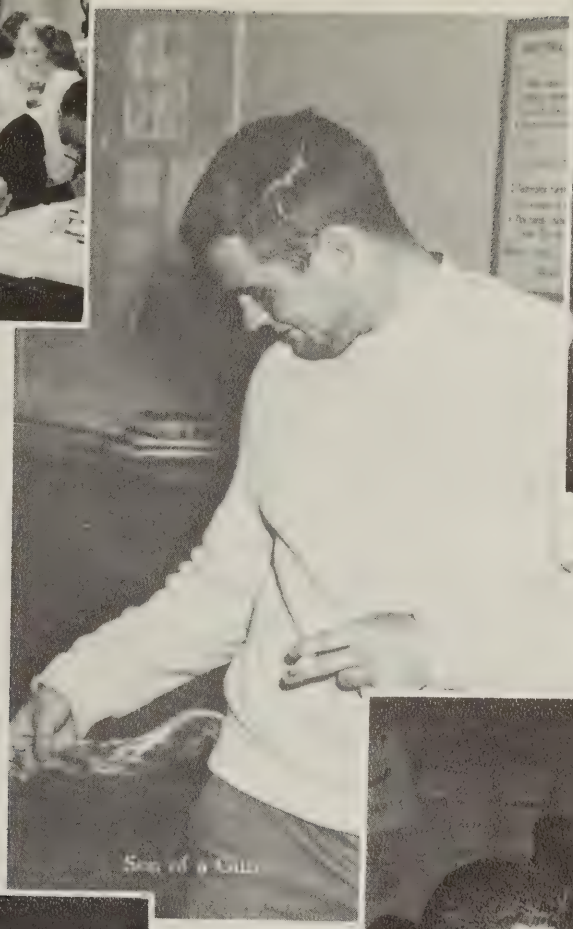

Take us to your leader.

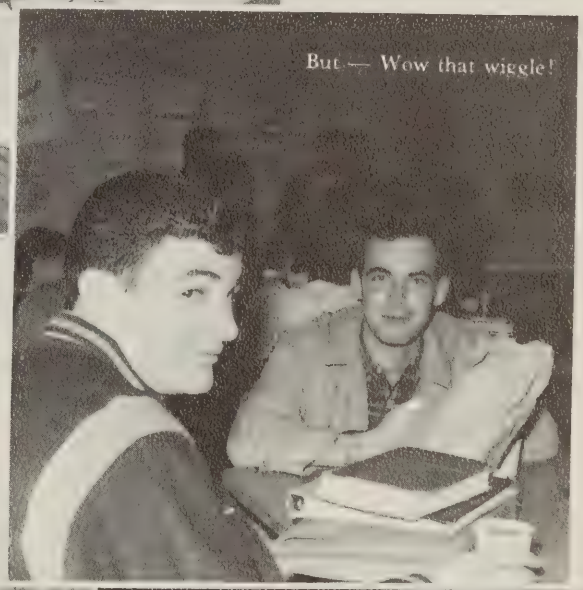

The minuet or the twist?

No — I like to climb trees.

Smile — you're on Candid Camera.

Class of 1963

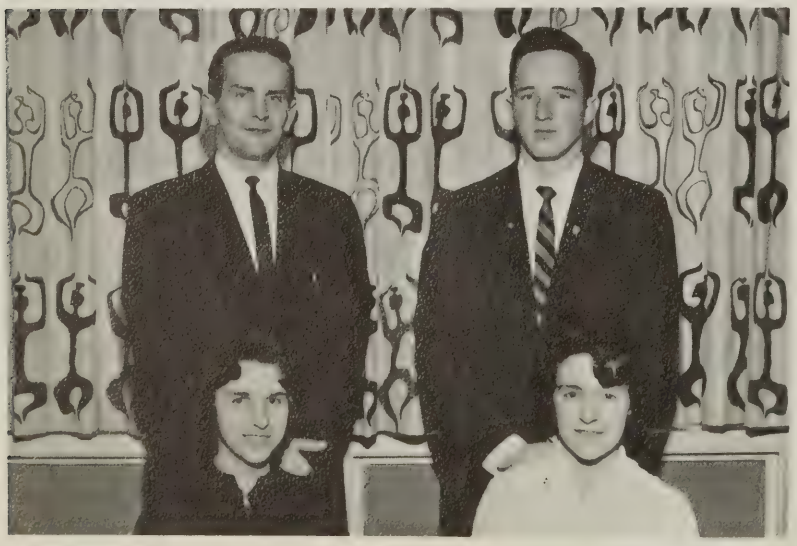

Freshman
Class
Officers

Theresa A. Barno
Patricia D. Berekly
Kathleen M. Bennett
Jane E. Bevan
Norma J. Birmingham
Elaine L. Cleaveland

Linda L. Davis
Linda K. Decker
Patricia A. Donahue
Sheila Y. Fischer
Kathleen M. Francis
Barbara J. Greene

Barbara D. Hebler
Nancy J. Hill
Sandra M. Hobbs
Elaine M. Jacobsen
Margaret A. Jewett
Judy E. Jones

Jean A. Kelly
Susan F. Kimball
Kathleen M. Leahy
Patricia M. Marpe
Janet Rinehuls
Sandra A. Romanczuk

Patricia M. Ryan
Bonnie J. Short
Pricillia E. Smith
Elaine M. Standley
Karen P. Stone
Elsie T. Sylvia

Medical Office

Patricia J. Taylor

Richard L. Allen
Connie T. Amedeo
Peter J. Andel
Lewis J. Bartos
Joe E. Bear
Rexford H. Bird

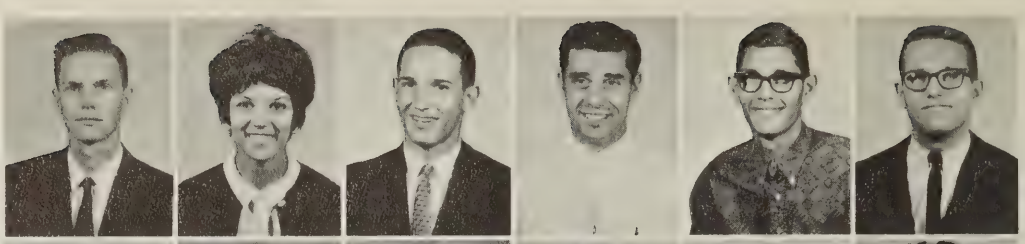

Roy Bishara
Barbara A. Bobbitt
Ruth A. Bovier
Cathy J. Bradbury
Larry D. Broich
Herman J. Broening

Keneen M. Brown
Donald B. Bundy
Joann Burris
Alan C. Clark
Arline L. Clark
Gerald E. Clark

Robert E. Colburn
Lauren A. Coleman
Michael R. Coleman
Ted J. Conigliaro
Ross A. Cooley
John M. Corcoran

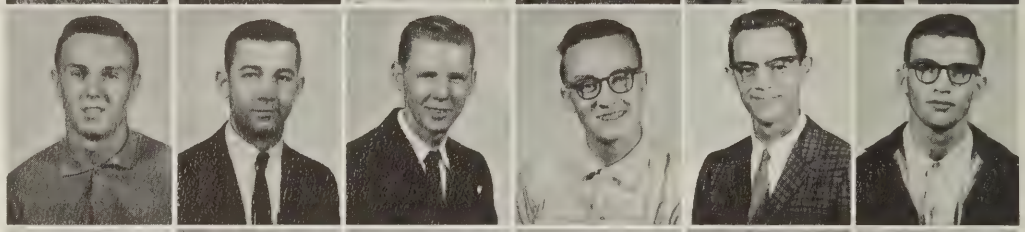

John H. Cregier
Michael D. Curley
Barbara J. D'Aloisio
Robert J. Danoski
Donna M. De Garmo
John D. De Groat

Raymond F. Deschak
David J. Devine
Gary P. Drabo
Joanne A. Duffy

Business

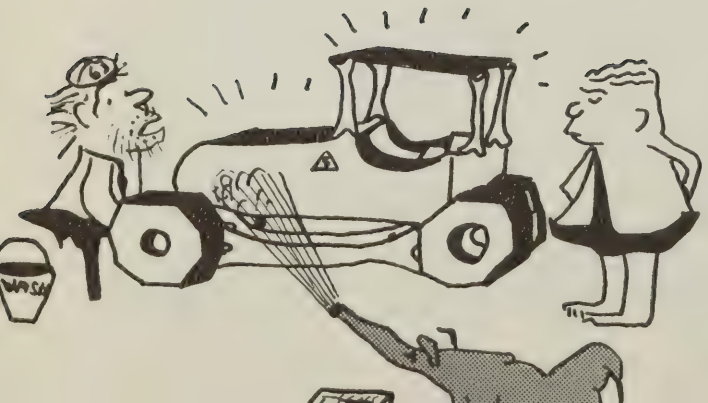

Edward F. Earley
Gary P. Evans
Susan J. Everhart
Richard W. Every
Eileen M. Farrell
Raymond T. Fendick

Edward J. Franz
Albert W. Fusco
Edward F. Garbarion
Samdra F. Gilroy
Andrew D. Goida
Mary E. Grabowski

James Hand
Cynthia M. Haruck
Joseph J. Helm
Charlene Henningsen
Robert D. Herrick
Melinda L. Hickey

James A. Hubbard
Russle D. Iobst
Linda A. Jagger
Clifford M. Jones
Phyllis M. Kapral
Donald K. Kintner

Rita J. Kocik
Richard M. Koval
Thomas W. Koytek
William S. Kowalewski
Robert J. Kurey
Charles E. Lawrence

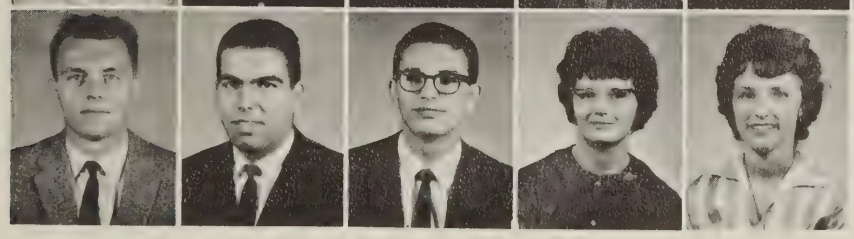

Stephen N. Lillie
Joseph A. Linfante
Barry R. Lipitz
Betty L. Lotterer
Janet C. Lowell

Technology

Louise M. Luckanick
Betty K. Ludlam
Doris L. Lurenz
Douglas A. Malette
Joseph N. Marcin
John P. Marecek

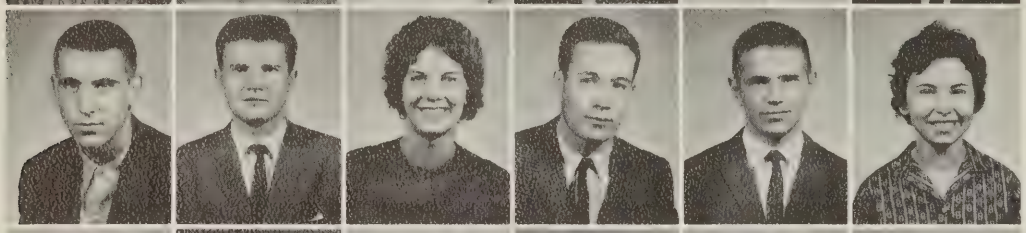

John Margetanski, Jr.
P. J. McFate
Roberta A. McFee
Francis McLaughlin
Howard S. Merriam
Roberta A. Merrill

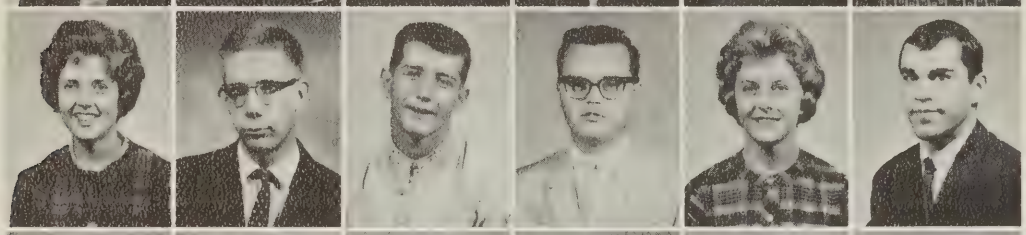

Donna E. Meyers
John A. Michaelsen
James O. Micilcavage
Lanny J. Miller
Joann Moran
Kenneth T. Moses

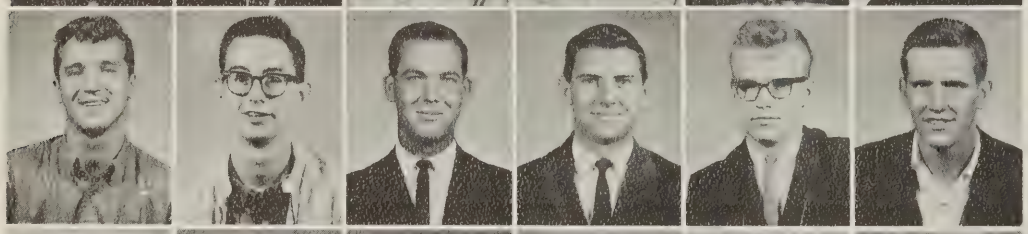

John R. Neal
Michael R. Newberry
Frank H. Odell
James O'Donovan
John J. Olsa
James H. Olsen

Marcia A. Olson
James M. O'Neil
Mary T. O'Neil
David S. Packard
Pamela Previti
Robert G. Pruss

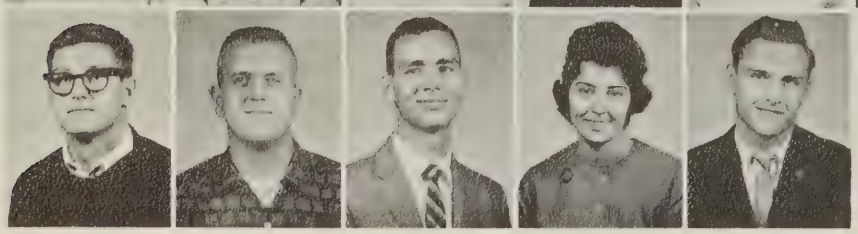

Loren Puterbaugh
James P. Randall
Ronald T. Riley
Veronica A. Robert
Charlie Rogers

Business Technology

Business Technology

Richard C. Roney
Jerome M. Rozen
Richard C. Ruh
Ronald N. Sawchuk
James V. Scanlon

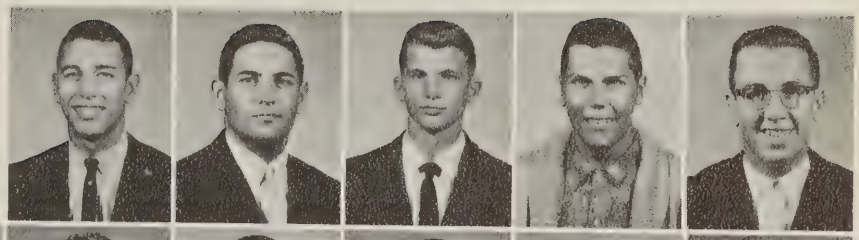

Jon A. Schmidt
Anthony J. Sedlacek
Raymond Sevara
Gary F. Sherer
Frank W. Simpson
Glenda E. Smith

Joanne C. Spoor
Richard A. Steiks
Georgian Stolarczyk
Patricia A. Svec
Priscilla D. Sweet
Edward M. Taft

Beverly J. Tholen
Robert S. Toth
Brian F. Tourscher
Gordon E. Truex
Agatina J. Vallone
Charles R. Vallone

Raymond K. Van Ness
Larry J. Vasisko
Matthew F. Vivona
Joanne Wasnick
Mark D. Wilbur
Donna L. Williamson

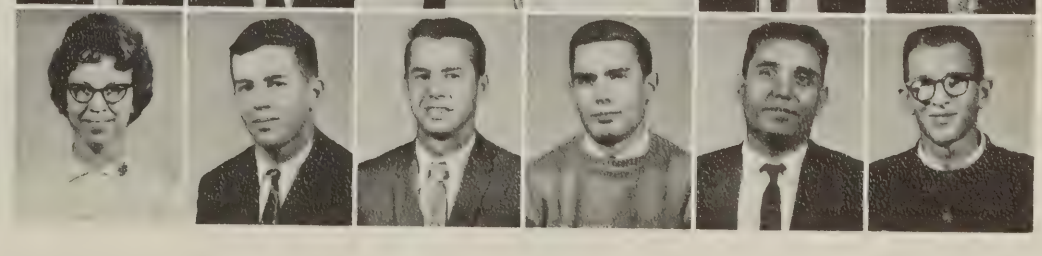

Kathleen J. Wingler
Thomas W. Winterstein
Francis J. Worden
Thomas G. Wyatt
Habib A. Yaganegi
Robert S. Zemanek

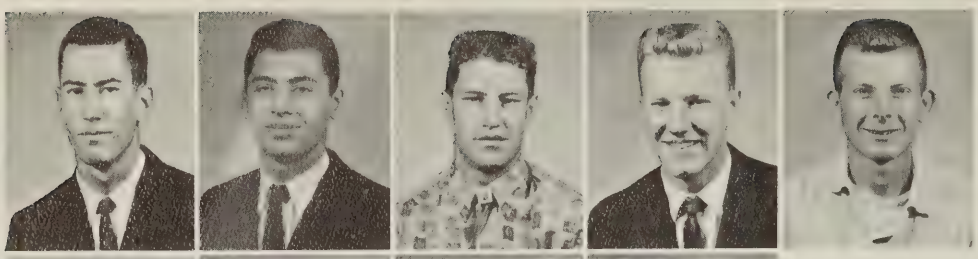

Howard E. Baily
John O. Bennett
Charles R. Eyerly
John C. Ferguson
James W. Flynn

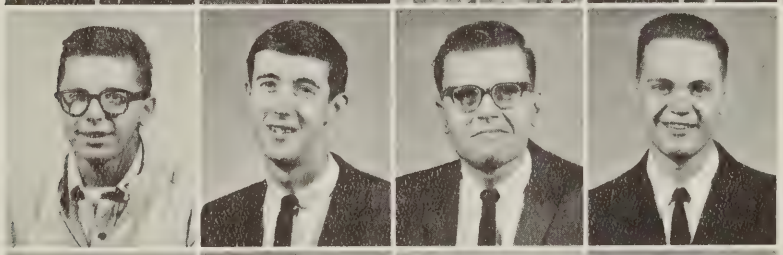

Kenneth G. Forse
Arnold W. Hall
Earnest R. Harrington
Paul D. Harrington

George J. Iocco
Christopher Micalizzi
Gary R. Miller
Michael A. Mink

Construction Technology

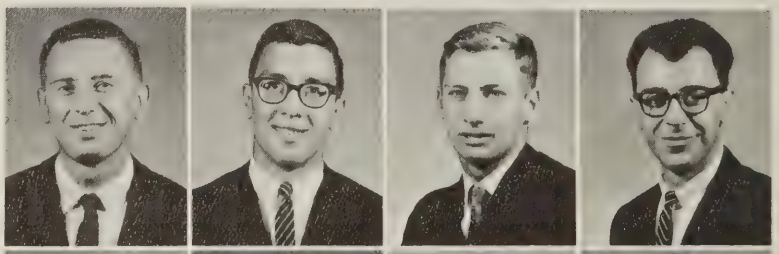

Raymond G. Mitchell
Patrick E. Mullins
John L. O'Brien
Charles R. Perella

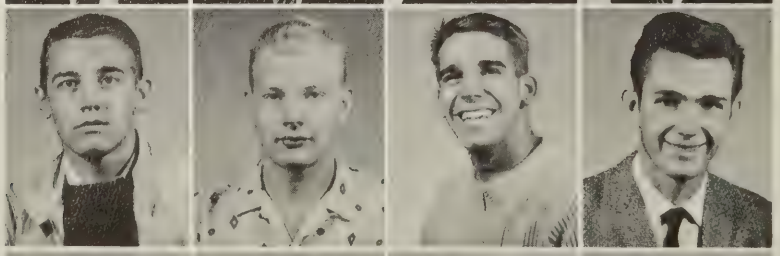

John S. Roberts
Ronald H. Sickler
Anthony L. Stento
Richard H. Thompson

Bruce Van Valkenburg
Peter W. Wood
Thomas J. Zielinski
J. E. Zeller

Robert Abbott
George Adams
James Alsup
Philip Anderson
James Austin

Philip Babcock
Robert Baglino
Neal Baker
Wayne Baker

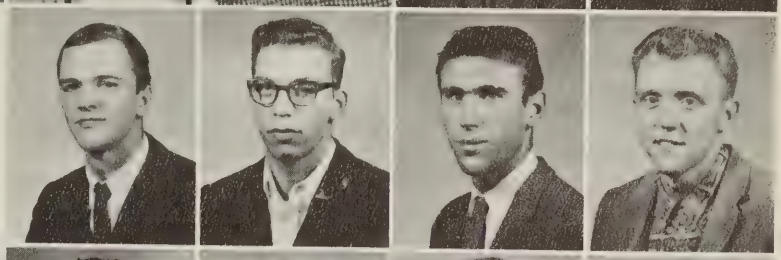

Douglas Ball
Walter Batchelor
John Becker
Steven Bellardino

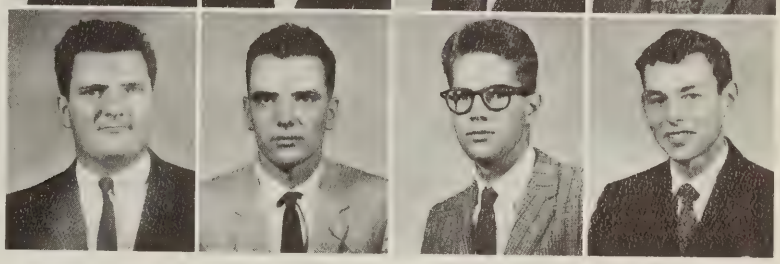

Electrical Technology

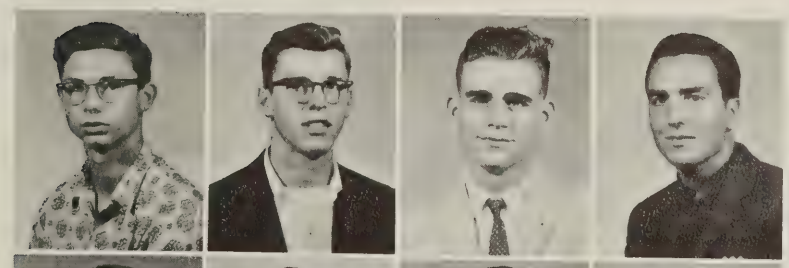

Stanley Benedict
Richard Boice
Grayson Burlingame
Richard Campion

Lawrence Carroll
Roger Chidester
Frank Ciganek
James Clune

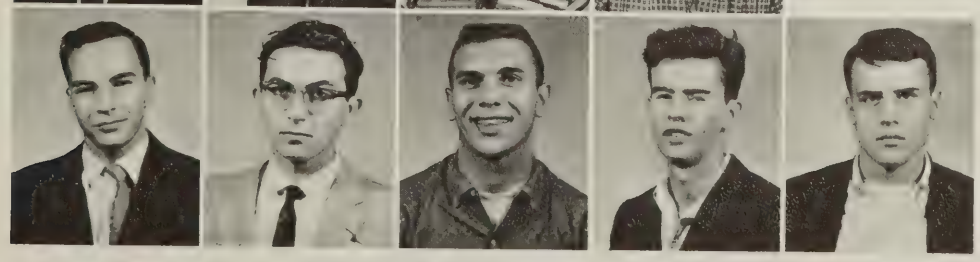

Joseph Coddington
Thomas Cole
Anthony Corraro
James Corwin
Thomas Crandell

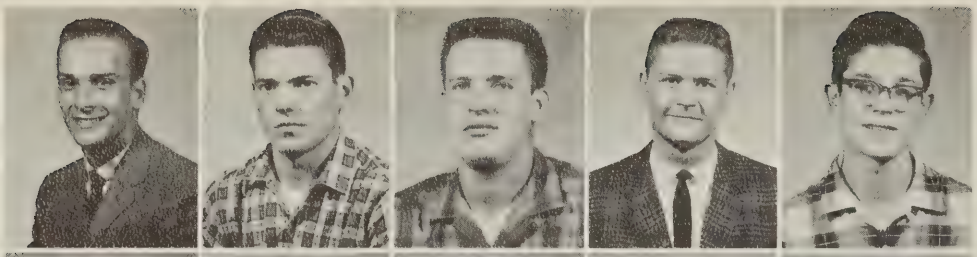

Edward Crimmins
George Dimartin
Robert Dugan
William Dundon
Gary Durish

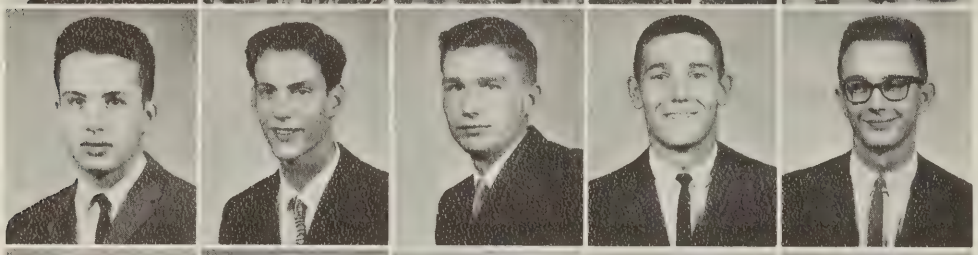

Terry Dwyer
Carl Eugeni
Dennis Field
Robert Finkler
Dennis Fowler

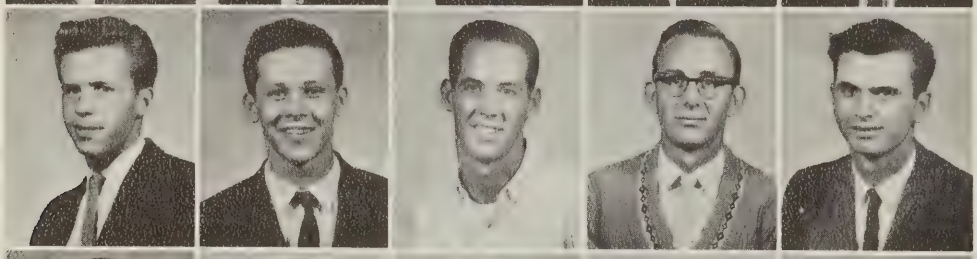

Jerold French
Stephen Fundock
Francis Giolma
Robert Gore
Edward Gould

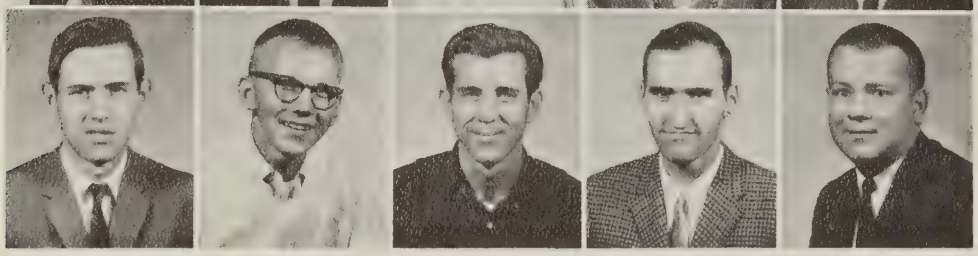

Arthur Griffis
Matthew Guokas
Joseph Hanrahan
Douglas Hurd
Philip Hurst

Electrical

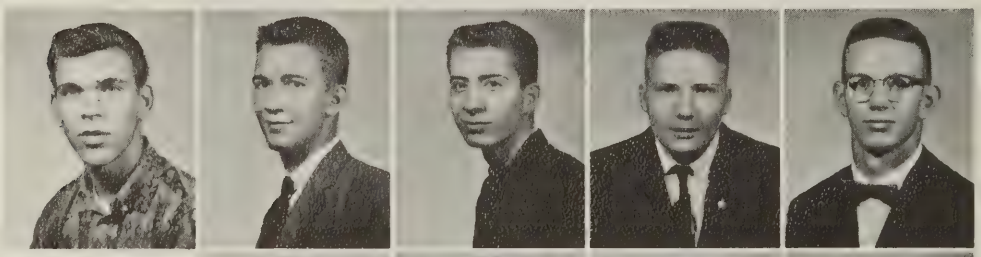

Philip Jensen
David Jones
Jack Kellogg
James Kenney
David Knight

Robert Kooch
Roger Kryger
Francis Lamb
Richard Lisi

John Mallery
Richard McCarthy
George Mitchell
Sanford Morris

William Newman
Michael Nolan
George Oriel
Albert Orzel
Thomas Overbaugh

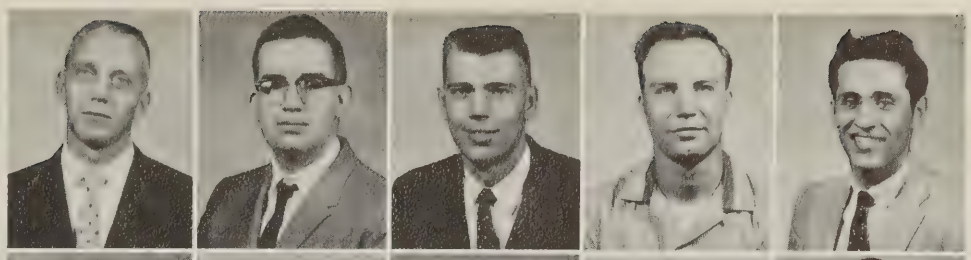

Richard Peet
Richard Redolphy
Benjamin Reese
Rolph Rosenberg
Paul Rosenthal

Eric Rumsey
Robert Sanzo
John Scanks
Nicholas Schoonover
Robert Scott

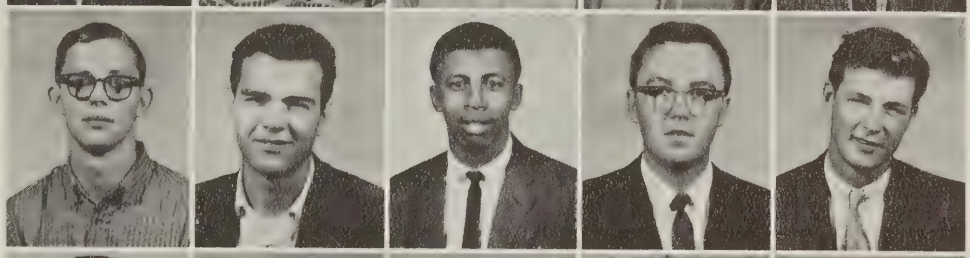

Howard Seymour
Edward Sheredy
Allen Sherwood
Mary Sickler
Lynn Smith

Technology

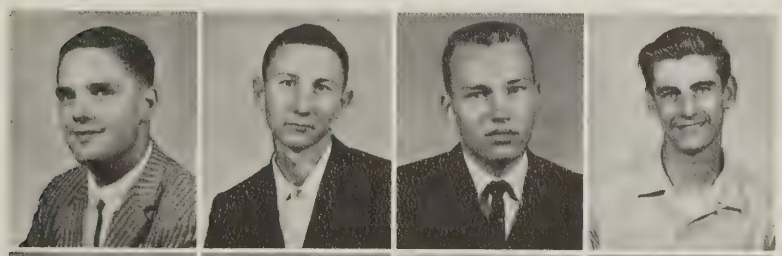

Robert Smith
Peter Stackonis
Richard Stein
William Streeter

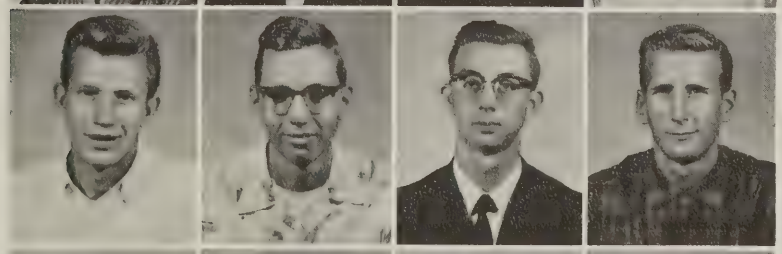

Richard Sundgren
Russell Tiffany
Ronald Van Steenburg
Robert Walluk

Carl Wandell
Earlin Ward
Arthur Wilcox
Ronald Zembek

Judith Andrews
Carol Ashton
Beverly Baker
Marion Benedict
Sharon Budgar
Wanita Cornell

Linda Crossett
Patricia Davis
Linda Decker
Joyce Dibble
Lynn Dunshie
Joan Fowler

Alice Frankel
Patricia Glinski
Patricia Green
Betty Halstead
Barbara Harwood
Nancy Hause

Anne Holland
Karen Krebs
Dianne Lesko
Marie Ludington
Carole Matthews
Jill Mattice

Sandra Maycock
Sharon Melious
Jean Miller
Judith Mullikin
Sandra Rasmussen
Sandra Reynolds

Marilyn Riccardi
Marilyn Robertson
Betty Rounds
Carolyn Rush
Joellen Schambach
Linda Smith

Linda Swope
Jacqueline Tetrault
Patricia Van De Mark
Joan Wolf
Joan Yager

Dental Hygiene

Charles R. Banks
Irving R. Bardeen
John R. Barnes
Edward J. Bendert
Barbra J. Boland

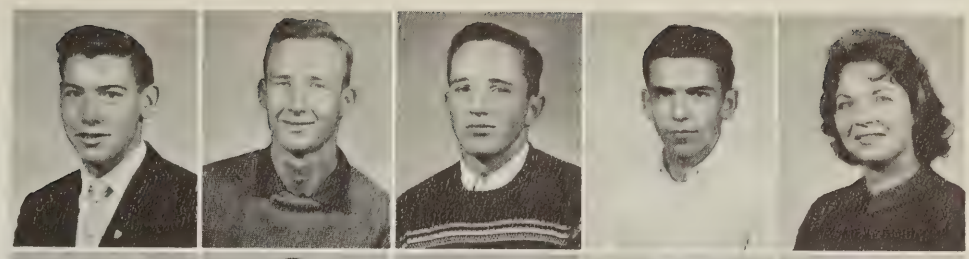

Bruce W. Burnett
Jeffrey T. Butler
Gary H. Cline
Donald W. Domurad
William A. Eckman

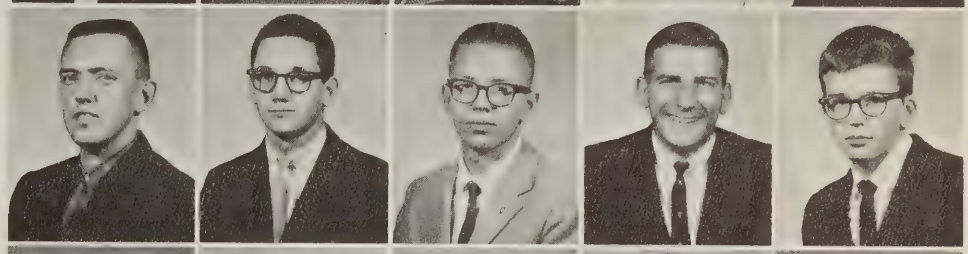

Ensign D. Emerson
Walter J. Faber
John L. Fertig
Donald C. Follet
Daryl L. Hayslett

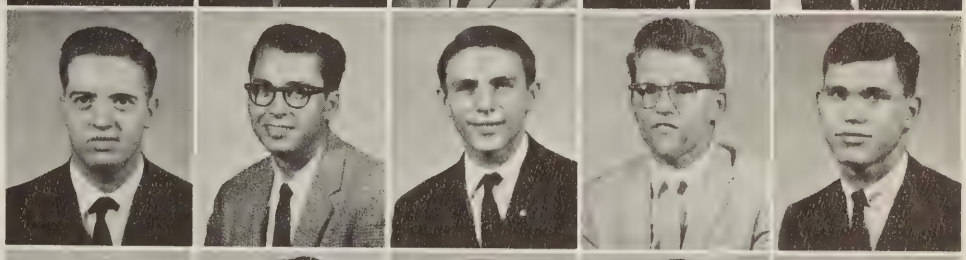

Richard J. Hills
Fred D. Howey
Robert T. Heubner
Charles W. Hummel, Jr.
Robert B. Jewett

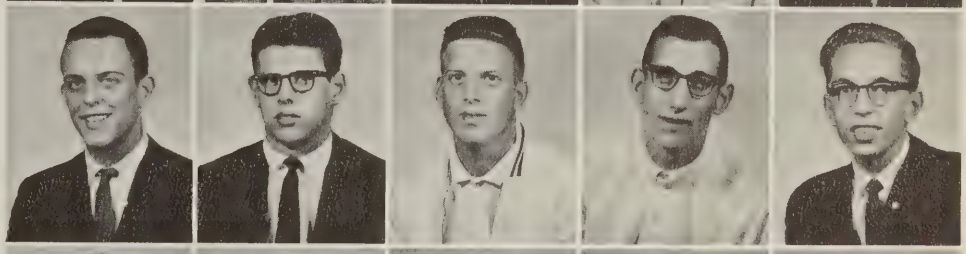

Gerald V. Kales
Jerry E. Kenyon
John Kotoulias
Francis G. Myers
Ronald L. Oakley

Richard T. Page
Warren W. Potter
Andrew J. Rebich
Gary M. Smetana
Henry C. Sosenko

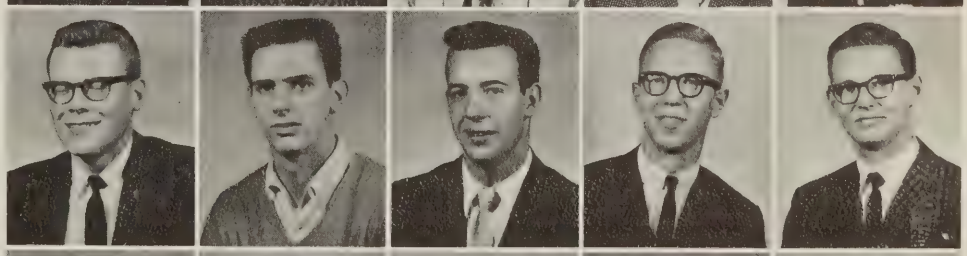

David W. Stoddard
Henry P. Strusz
Lawrence S. Tomsa
Kenneth J. Walling
Ronald J. Yuricek

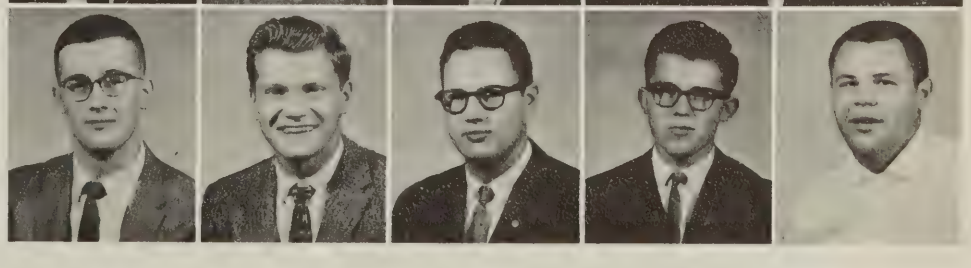

Engineering Physics

Mechanical

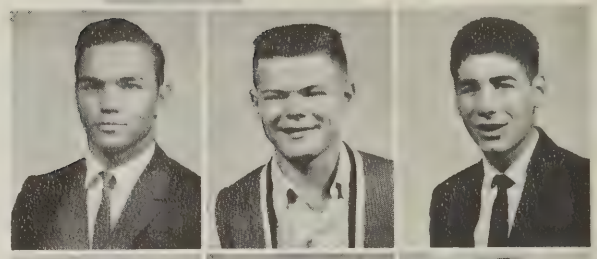

Roland D. Alfredson
Frederick Barnes
Patrick G. Bernardo

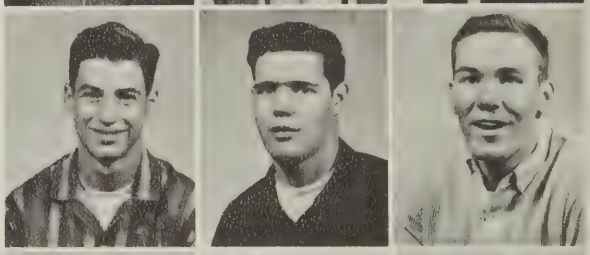

Howard D. Bonnell
William A. Boyea
Ronald W. Campbell

Everett T. Centerwall
Joseph M. Cipar
William E. Davis
Rodger C. Dubois

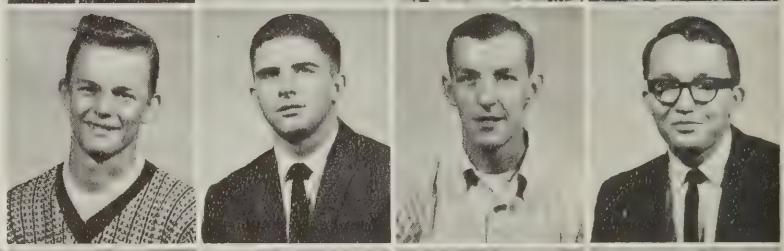

Gary E. Dykeman
J. B. Everling
Robert L. Fletcher
Nicolas J. Franks

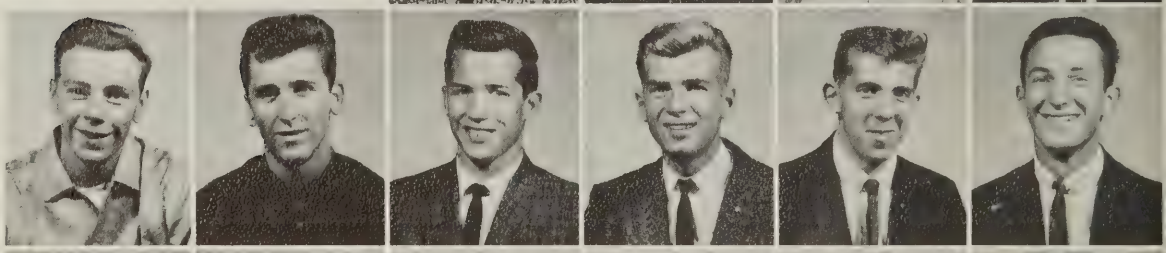

James L. Glenn
Richard E. Glowa
Robert S. Halter
Rodger P. Hayes
Charles G. Henaghan
Robert A. Herceg

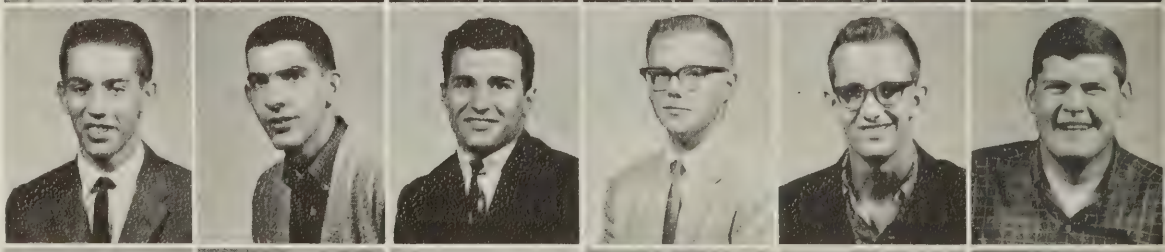

Robert M. Hujar
Theodore A. Humiston
Robert A. Iacovazzi
Henry A. Jones, Jr.
Stanley D. Jones
Richard A. Kabanek

Michael J. Kerezman
Russell J. Krager
Frank A. Krowiak
Michael A. Leonard
William A. Lord
Ronald J. Majka

Technology

John R. Mankus
Joseph J. Marcy
David M. Martin
Phillip L. Mason
Anand S. Mathur
Richard H. Matthews

James P. Matias
Joseph S. Maykulsky
James McCrone
Harry A. McLain
Robert T. Murphy
Thomas P. Neylan

Ole A. Nilsen
Joseph J. Northop
Michael J. O'Connell
Edward O'Neil
John R. Phelps
Bruce H. Raeder

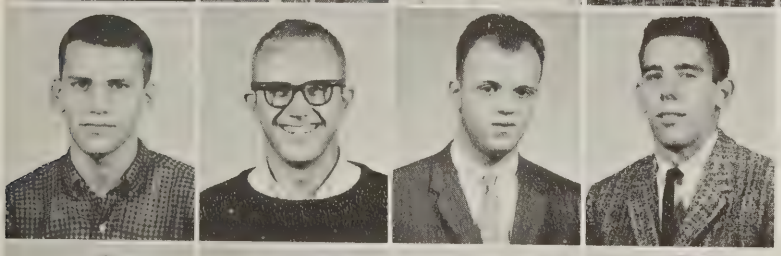

John P. Remza
Marshall Reutlinger
Thomas A. Richards
Guy E. Rodgers

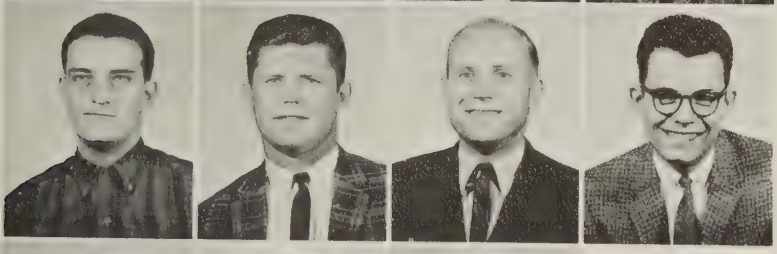

Phillip J. Schrader
Howard E. Shenton
Alexander J. Somogyi
James R. Stack

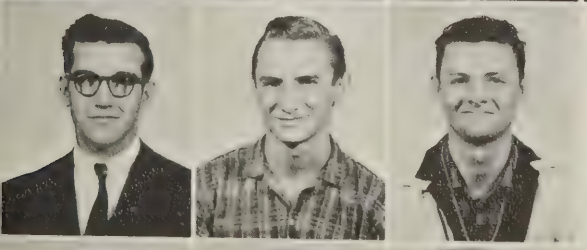

Gary D. Traver
Walter H. Treiber
William E. Truex

William Warrer
William E. Waterman
Frederick N. Winters

John M. Anderjack
Russel L. Avery
Walter G. Baumgardt
Joy H. Bullock
Jeanne M. Christina
Richard S. Clouthier

Marcia J. Ellis
Gary W. Foley
Robert E. Furman
John J. Green
Jerome F. Haggerty
Walter L. Harris

George H. Hastings
Vernon R. Hink, Jr.
Frederick Hoffstadt
Donald K. Johnson
Douglas C. Kalaf
Charles G. Klem

James R. Morris
Alexander J. Nytch
Philip Pallady
Nancy Richard
James J. Schyndler
John F. Serino, Jr.

Charles W. Sherman
Michael W. Smilnak
Lesley A. Sorensen
George A. Strasser
Joseph J. Tasber
Particia A. Tyler

Sharon L. Van Buskirk
Frances Womeldorff
Dean D. Zylich

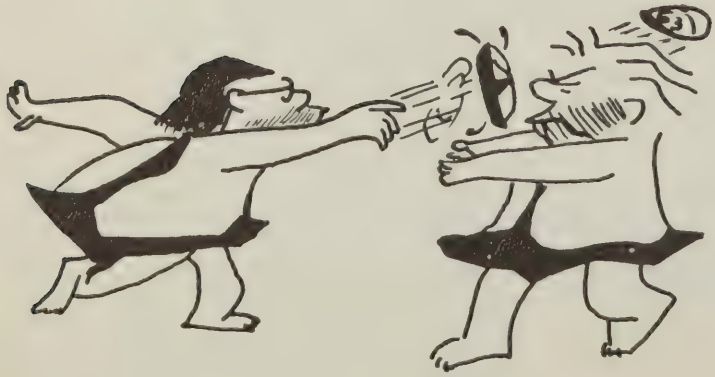

Chemical Technology

Frank Alessi
Bjorn Bergfjord
Robert Bombara
Hughie Breuche
Judith Bromley
Robert Busch

Lawrence Carasea
Jerome Caricchio
Joseph Carioggia
Donald Chandler
Edwin Cleaveland
Robert Clickner

Richard Decker
James Derr
Leo Dietrich
Robert Dixon
James Duffy
Gerald Galazyn

David Gould
George Gross
Kenneth Harper
Sally Harned
Gary Hinman
Gordon Holley

David Honness
Edward Hoover
Michael Hrustich
Stephen Kacmar
Andrew Kovac
David Lewis

Edwin Lewis
Timothy McMahon
Gregory McManus

Pre Technology

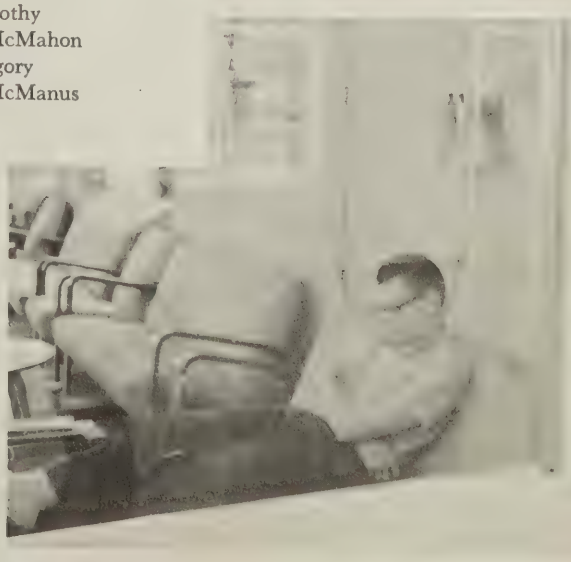

Joseph McManus
John May
Dennis Molinaro
Richard Mosher
Robert Moyer

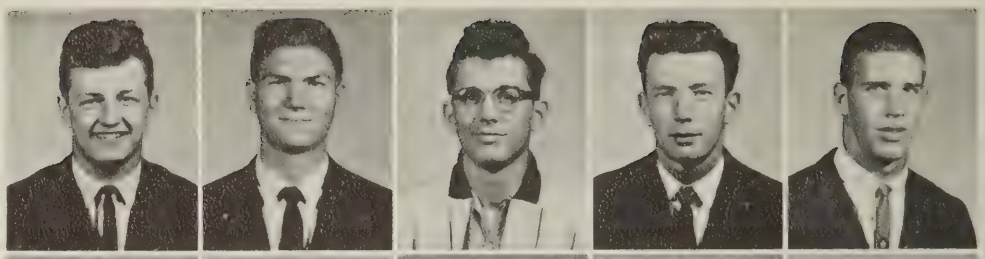

Paul Nielsen
Franklin Palmroos
Phillip Perkins
Ronald Perrin
Charles Pierson

Leon Rogers
Ronald Sablich
Robert Scharer
Frederick Simrell
John Sivak

Gerald Smith
James Snape
George Spencer
Lawrence Valenti
Donald Wilcox

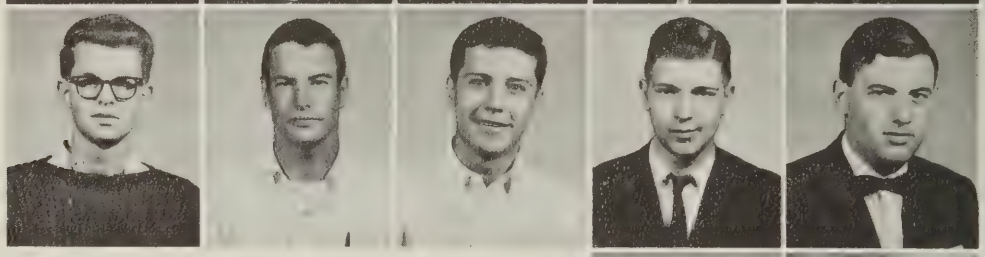

Gerald Wood
Robert Zvolensky

Pre Technology

Tech Campus

1962

Citadel

Senior Staff

Diane Ostrowsky, Editor

Freshman Staff

WHAT DO YA MEAN, YOU DID THEM ALL WRONG???

the deadline was yesterday.

Yearbook in Action

IF IT DOESN'T BALANCE, I'LL . . .

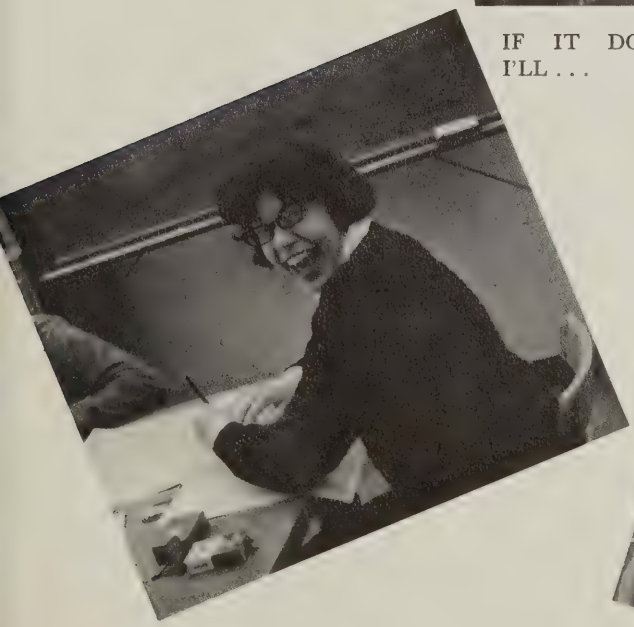

aw, come on —

WELL, IF YOU INSIST, WE'LL WORK

Tech Talk

Editor-in-Chief, Audrey Williams

Advisors, Gordon Dates
Miss Arlyn Thurston

This year, Tech Talk staff put out 8 issues and proudly point out Tech's first 8 page issue. Another first was their printing of the final Examination Schedule and Senior Address List (listed Colleges to be attended and positions accepted in industry).

SUNY Conference was attended in October by Tech Talk representatives Audrey Williams, Linda Fisher and their advisor, Mr. Dates.

Student Council Representatives

Student Council Executive Committee

President — Bernard Szachara
Vice-President — Linda Carpenter
Diane Stanek — Secretary

Tech Tonemasters

President — Guy Hillis
Vice President — David Meade
Secretary — Robert Dugan
Business Manager —William Reynolds
Librarian — William Malinoski

Tech's Marks-Men
Guy Hillis
Robert Dugan
Ronald Yuricek
Edward Sheredy

The College

President — Rusty Stanton
Vice-President — Gary Basker
Secretary — Karen Baker
Business Manager — Richard Ely
Librarian — Anita Young

Choir

Charles M. Greene, Director

Ellen Buck, Accompanist

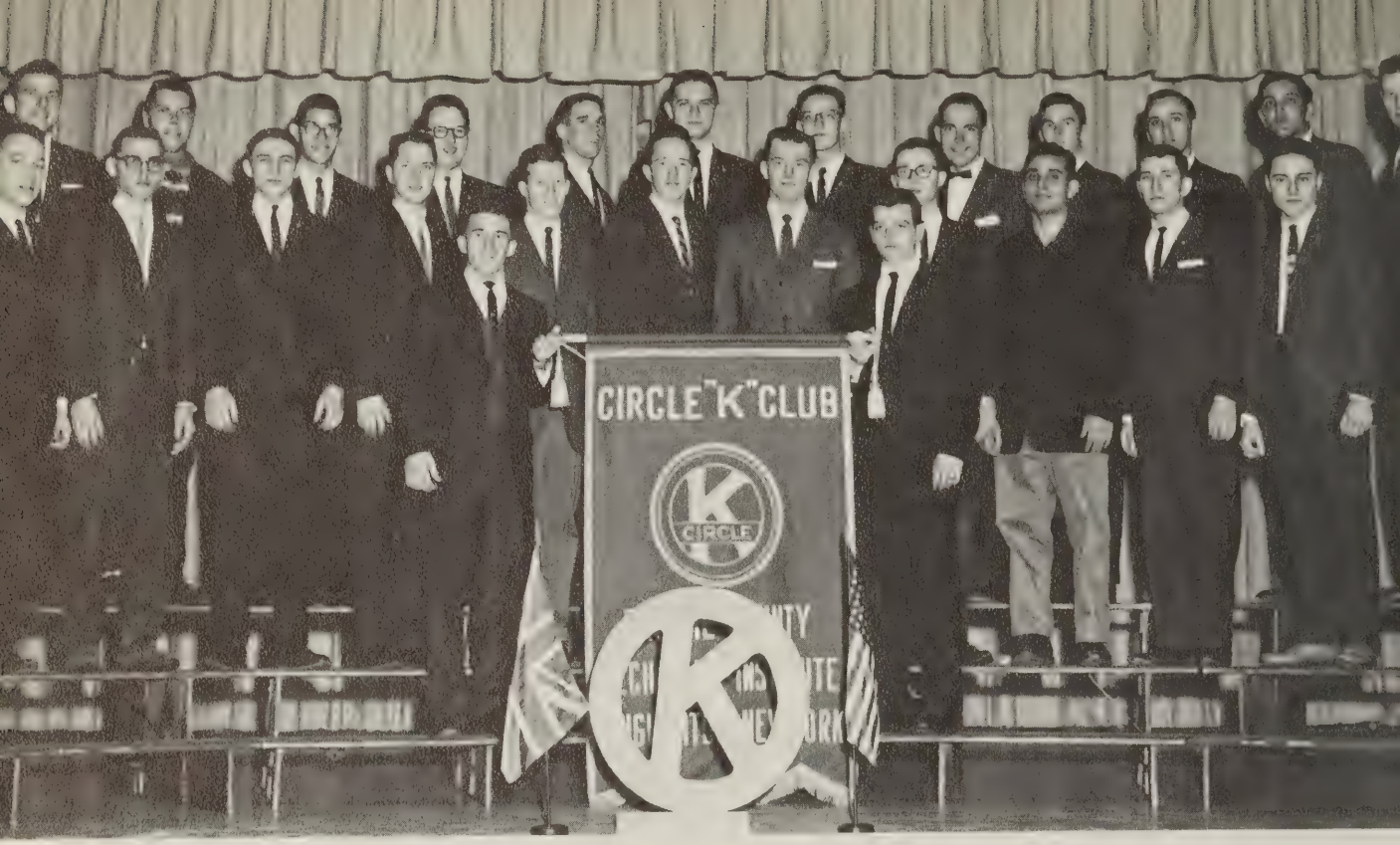

Circle "K" Club

Richard A. Wilson, President

The Circle K Club is a service organization for college men operating on the campus and in the community in the same manner as Kiwanis and other service clubs. It is a leadership and character-building group which serves both the campus and the community.

As in Kiwanis, the Circle K motto is "We Build" — building for justice, liberty, democracy, and a better world in which to live. The Circle K Club is not merely an organization but a driving force, a developing of leadership for tomorrow while it creates a better college or university community today.

The Broome Tech chapter of Circle K International is sponsored by the Chenango Valley Kiwanis club. With the guidance that Kiwanis has given us, we have been able to be one of the most active clubs on campus. This year the club has helped work on Orientation of the Freshman Class, sponsored the United Fund program, published a Student Directory, co-sponsored the Sadie Hawkins dance, acted as guides for various groups on campus, built an ice skating rink on campus, worked at various dances, sponsored a "Car Smash" at Spring Weekend, were ushers at Graduation, sponsored various inter-clubs during the year, acted as a booster club at basketball games, and the most important project of all has been the sponsoring of dances each month for the patients at State Hospital. The Broome Tech Circle K Club has been recognized as "The most outstanding Circle K Club in New York State," according to the New York State Newsletter.

Circle K would like to thank the student body and the community for the opportunity of "Serving You."

STANDING: Gerry Jones, Nicolas Mesley, Paul Harrington *SEATED:* Georgian Stolarcyzk, Betty Rounds, Elaine Cleaveland, Bonnie Short.

Drama Club

This, their second year of organization, was a year of firsts for Dramatics Club. Beginning the year with a new name — The Teasers and Tormentors — they inaugurated a series of full length feature films shown on campus under the title of "Friday Night Films." "Come Fill the Cup," presented at a Convocation of the Student Body was the school's first student dramatic production. "Finian's Rainbow," a College Community musical listed over twenty Club members in its cast and crew. A chapter of Delta Psi Omega, National Dramatics Honorary Fraternity was established with twenty-one students qualifying for membership.

Plans for the coming year include another "Friday Night Films" series; informal work shops in dramatics, stage craft, and make-up; and a major three-act student production.

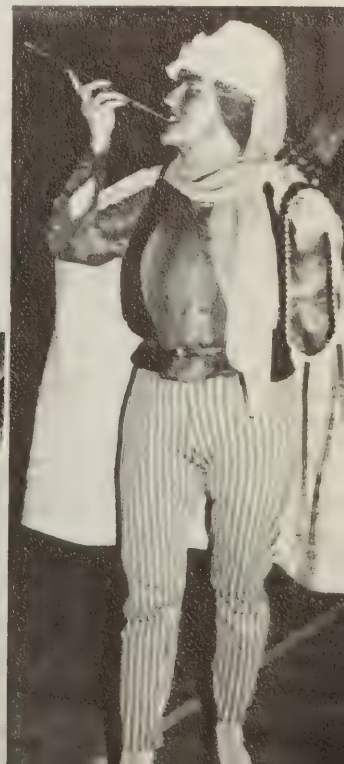

Social Committee

STANDING: Linda Smith, Connie Amedeo, Gerry Jones, William Cook, Gary Smetana, Jack Kenney, Bill Echman, Alice Frankel, Arline Clark *SEATED:* Kathy Signor, Anita Young, Patricia Svec, Barbara Hanyak, Lynn Olenski, Linda Crossett, Sandra Holtkamp, Joyce Viscocil.

Sadie Hawkins Dance

Girls' Friday — FSA Chapter

Officers
President — Barbara Tanaka
Vice-President — Georgian Stolarczk
Recording Secretary — Marie Yonkin
Corresponding Secretary — Jo Ann Duffy
Treasurer — Barbara Hanyak

Advisors
Mrs. Arlene Bangilsdorf
Miss Lois Shumway

The purpose of the Girls' Friday Chapter-Future Secretaries Assoc. is to engender interest in the secretarial field, and to do all things possible to encourage advanced education which will better equip the woman student to qualify for a secretarial position.

Activities this year included panel discussions, Easter baskets for the Susquehanna Valley Children's Home, Pizza Party after a Fri. Night Movie by the Drama Club, assisting in the JUCO Tourney, assisting at the Science Congress and sponsoring the sale of Used College Texts.

The Girls' Friday Chapter-FSA is sponsored by the Binghamton Chapter of the National Secretaries Association (International) and was initiated and installed this year.

Business

The purpose of the Business Club is "to acquaint ourselves with area business concerns and to acquaint these concerns with the business courses at Broome Technical Community College." This purpose leads the members to the path of success by active participation in activities which are aimed to benefit the college and the community.

These activities include: sponsorship of Friday night pizza parties, book sale, checking concession at basketball games, souvenir stand for Science Fair, and dinner meetings throughout the year. In addition the club sponsored the JUCO Tournament, and the proceeds from the tournament were used for two full scholarships — an athletic one and a general one to read "from the Business Club and the Tri-Cities Noma."

The funds raised by the checking concession were used to underwrite the New York City field trip on March 14—17. The trip included visits to Dunn and Bradstreet, RCA communications center, N.Y. Stock Exchange, as well as several t.v. and Broadway shows.

Club

Business Club Officers 1961-1962

President — Dale Millspaugh
Vice-President — Matt Vivona
Treasurer — Ken Antos
Secretary — Judy Kenny
Public Relations — Jack Kenney and Don Heller

Advisors
Mr. Cann
Mr. Newton
Mr. Holloway

Camera Club

The purpose of Camera Club is to foster interest in photography. Beginners with no prior experience receive instruction in camera operation and developing and printing techniques. Experienced members are encouraged to use the Club's more elaborate equipment and to undertake more challenging projects. Special Club activities during the '61-'62 academic year have included the following: Instructional slide programs, instructional films, portrait and model photography, and color slide processing.

Student Dental Hygiene Society

President — Patricia Pierson
Treasurer — Mary Capwell

Activities and Projects of the society:

Guest speakers at their meetings included a senior student, Lisa Kiviranta, from Finland talking about life in her native land, Mr. Frank Rollo giving a talk on the effects of radiation, and a beauty counselor from "Tonys" giving a lecture on make-up.

Projects by the organization included the selling of personalized jewelry, sponsoring a twist party, a bake sale, the making of gold and black pom poms for the televised Alfred game and selling of soft drinks at different functions of the college. With the profit from these activities the society sent the two senior officers as representatives to the state Dental Hygienists' convention at the Concord Hotel in May, 1962.

Oher activities by the DH Department include the capping ceremony Oct. 29, 1961 shown in the picture above. A welcoming party was given the Freshmen by the seniors and a chicken barbeque was given this spring in honor of the seniors by the freshmen students.

During National Dental Health week this spring, the society presented the telecast sponsored by STETA (Southern Tier Educational Television Association) over WNBFTV. Participants were Diane Ostrowsky, Carolyn Hall and Diane Stanek using the Puppets that they had made.

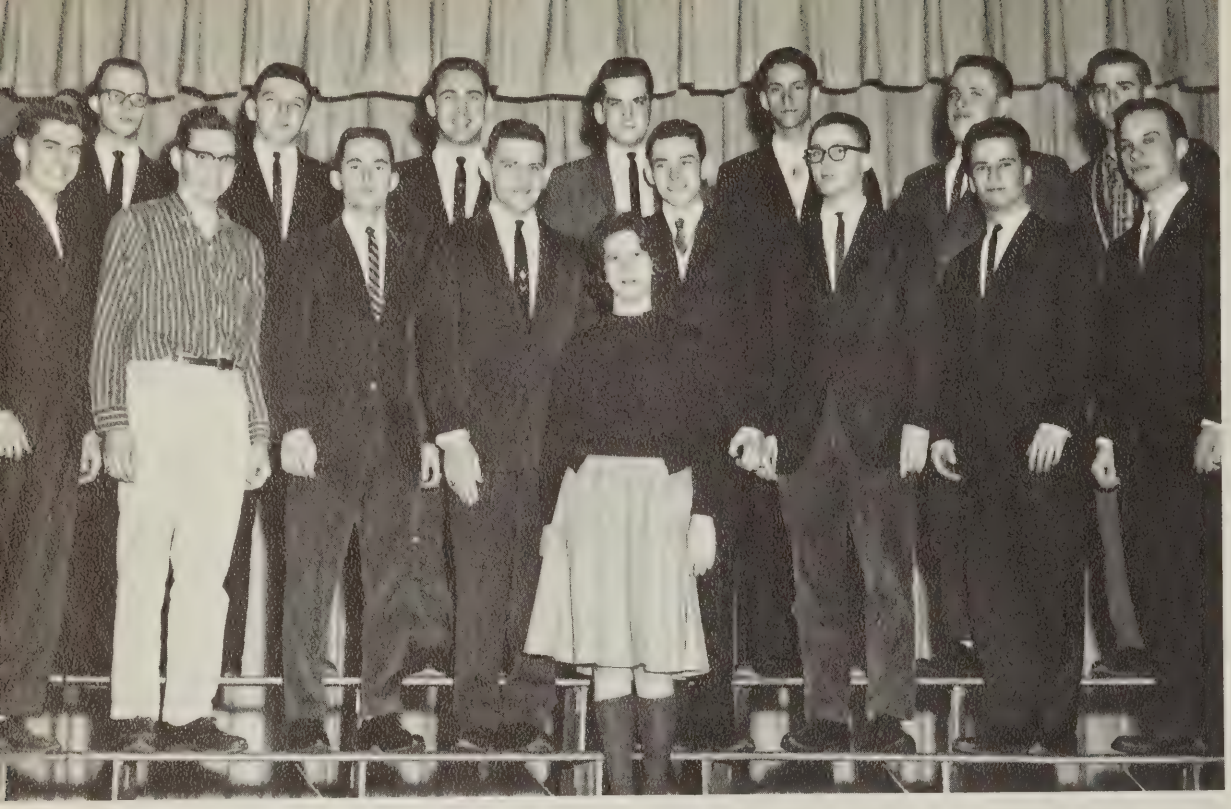

IRE Institute of Radio Engineers

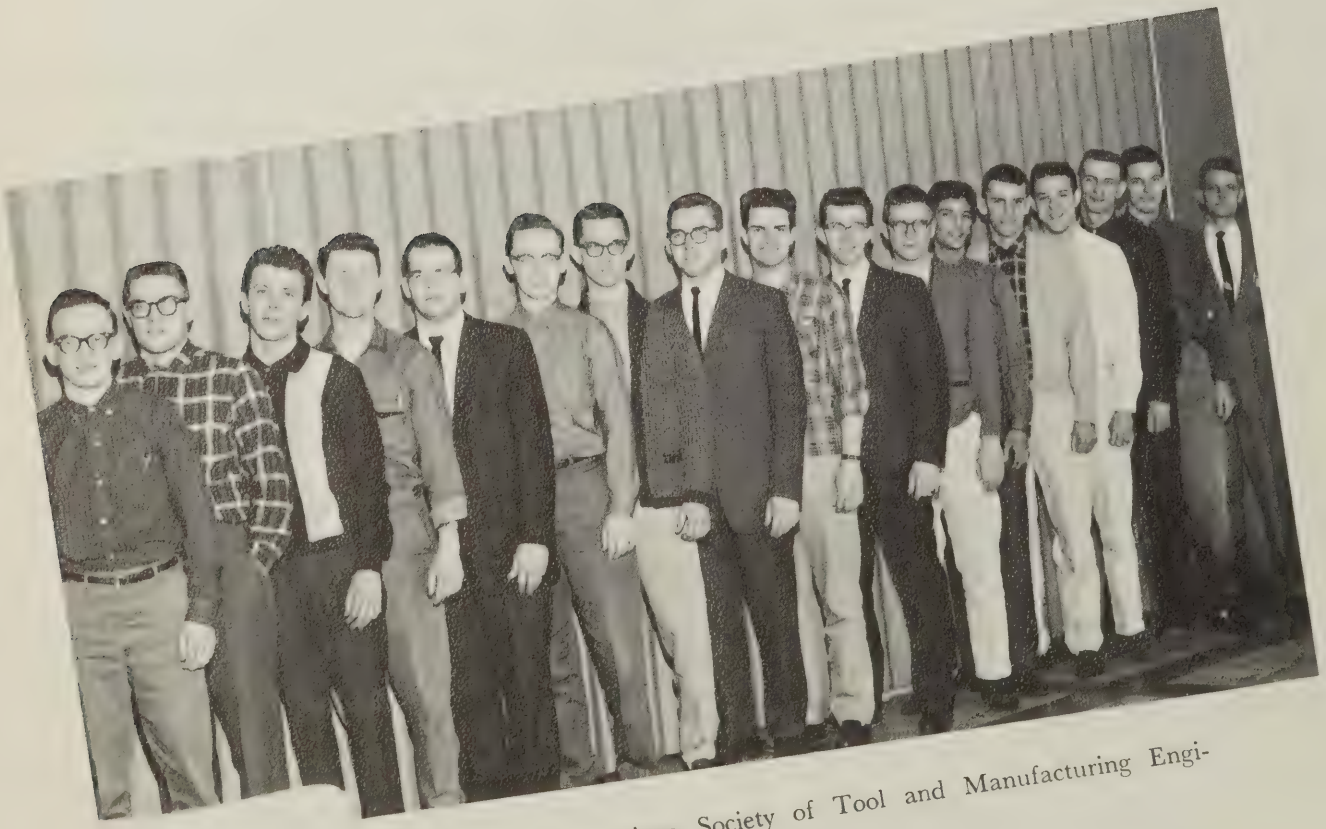

ASTME American Society of Tool and Manufacturing Engineers

Honor Society

Student Wives' Club

Science Club

Sports Car Club

Oh the music goes down

and around

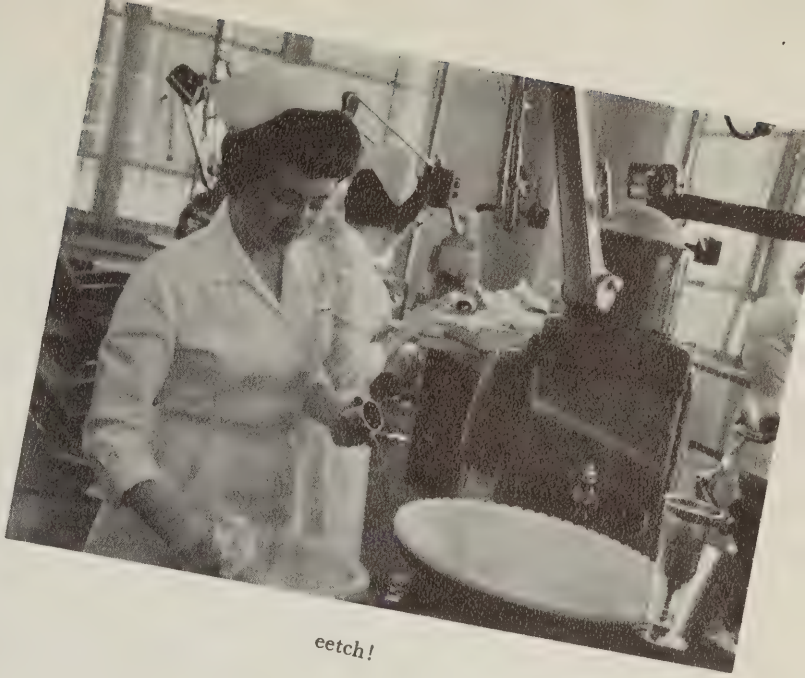

eetch!

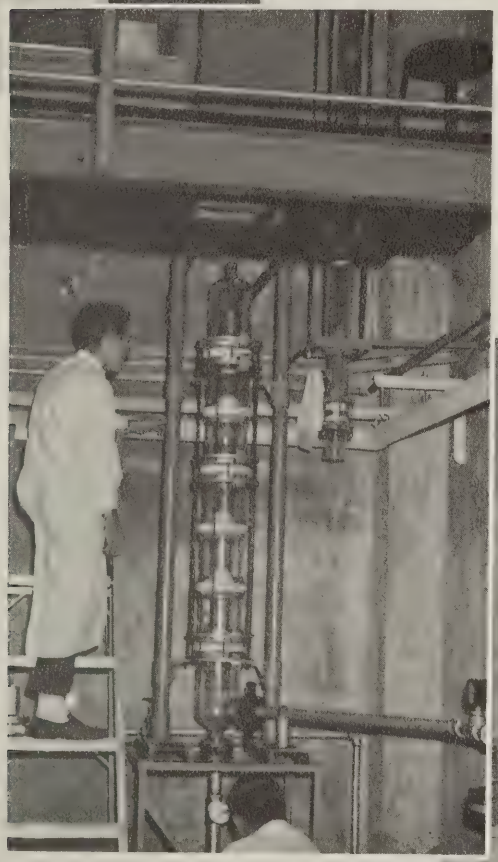

oh tannembaum

"and the upstairs teeth down"

soda or water?

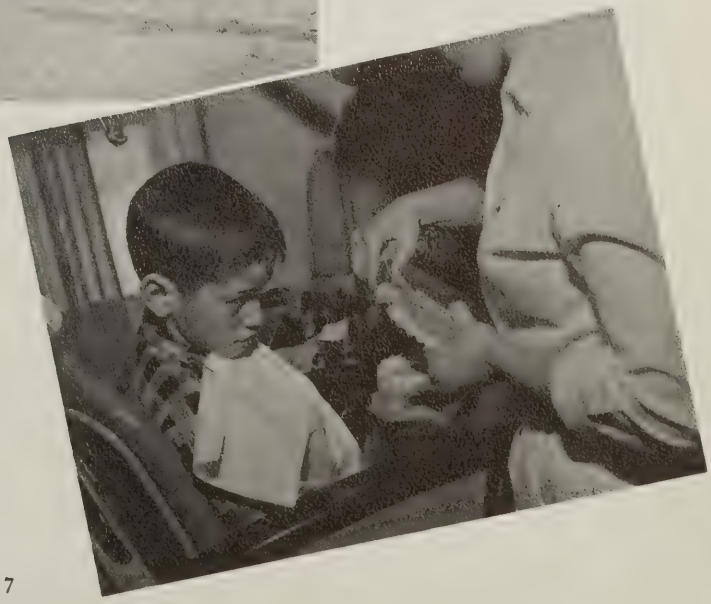

Spring comes to Broome Tech

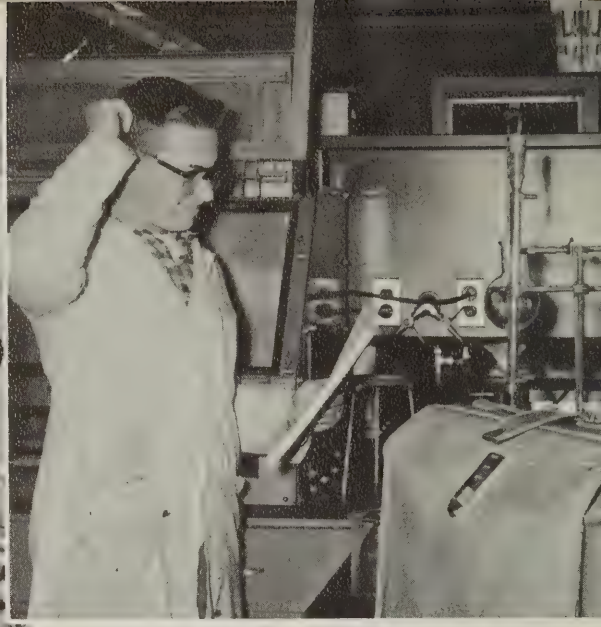

By carefully reading the following directions, any 5 year old child —!

a new twist?

cheaper than gas!

"United (Fund) we stand"

That's what girls are made of —

Sports

Basketball

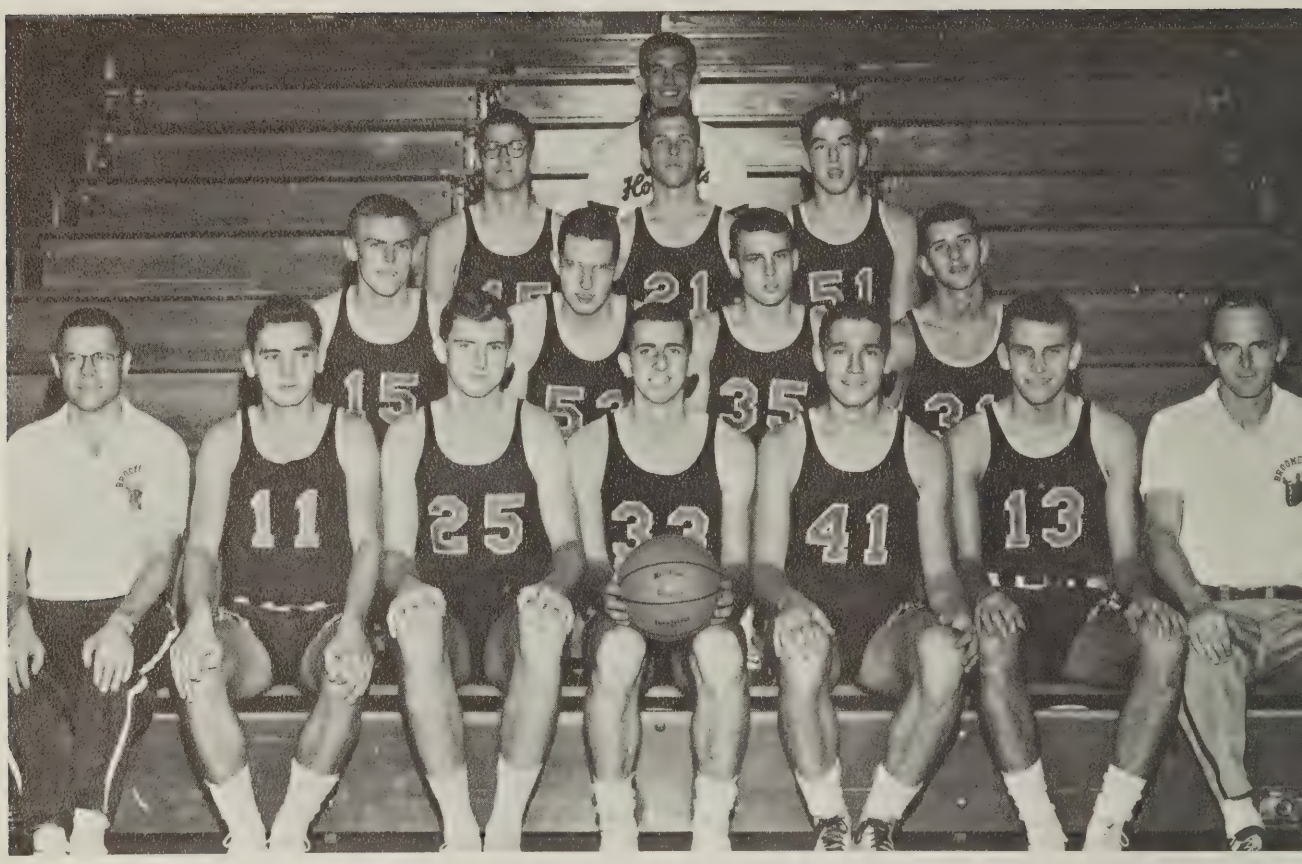

FRONT ROW: Coach R. Baldwin, J. Harding, J. O'Donovan, Captain R. Terry, R. Finkler, J. Remza, Asst. Coach R. Valentine. *SECOND ROW:* W. Kenner, J. Clark, T. Crandell, J. Micilcavage. *THIRD ROW:* L. Puterbaugh, J. Cregier, M. Mink. *BACK ROW·* Manager D. Millspaugh.

If the 1960-61 Broome Tech quintet was one of the best, the 1961-62 squad surely was one of most surprising. And the results were pretty much the same — an enviable 24—6 record, the Regiòn 3 Juco title, and a trip to the Nationals in Kansas, a third straight Christmas Classic crown and second place in the Empire State Conference.

Faced with a woeful lacke of experience, size, and speed, this year's Hornets successfully adopted a complete new basketball philosophy the slowdown and the semi-freeze. Spurning the fast break, running the interminable shuffle, looking only for the percentage shot, and "sitting" on the ball with a tantalizing freeze when out in front, the Baldwinmen not only won cliffhanger after cliffhanger but also wound up statistically as the top defensive Juco quintet in the land by limiting opponents to an average of 52.6 points per game.

Captain Roger Terry and John Remza sparked the scorers, each with a 14 point per game average, while seniors Jim Harding and Wayne Kenner in spite of little previous collegiate experience — took over the play-making and defensive chores. Jim O'Donovan, Bob Finkler, and Loren Puterbaugh — all Freshmen — also contributed heavily to the team's success. Remza was named to the Empire State Conference and the Region 3 All-Star team while Terry received the Athletic Board of Control's MVP trophy.

Honorary "Electricals" — Honored Hornets!

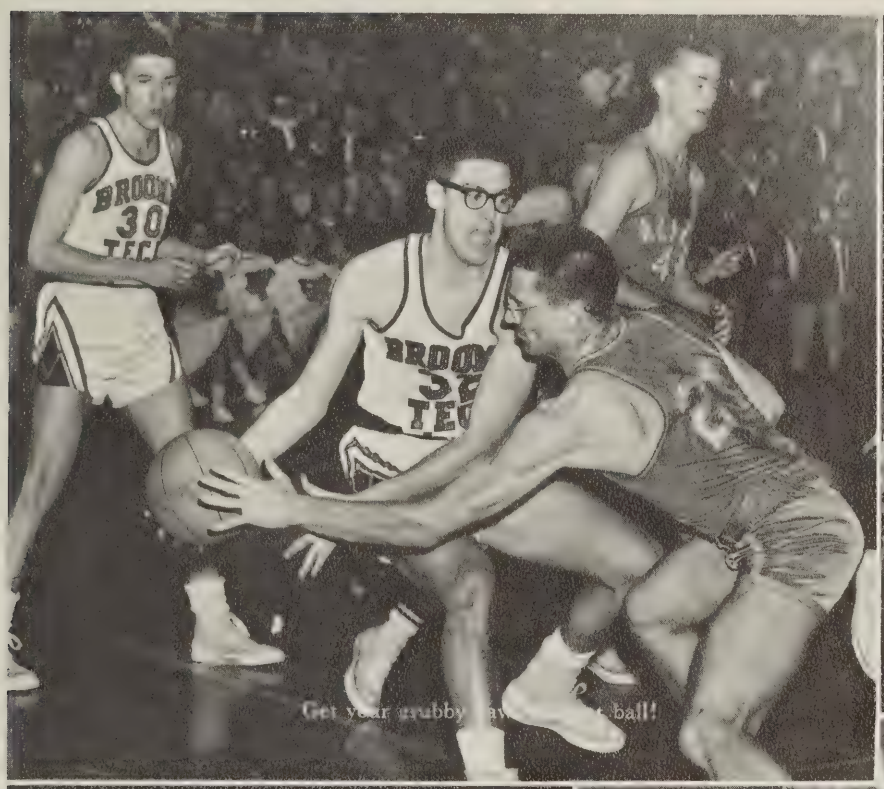

Get your grubby [illegible] ball!

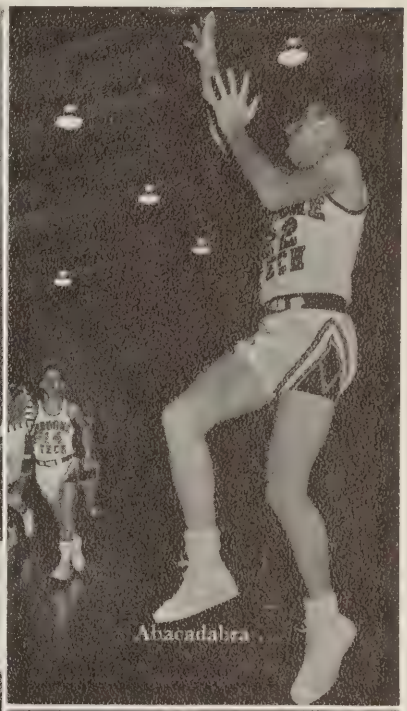

Abracadabra

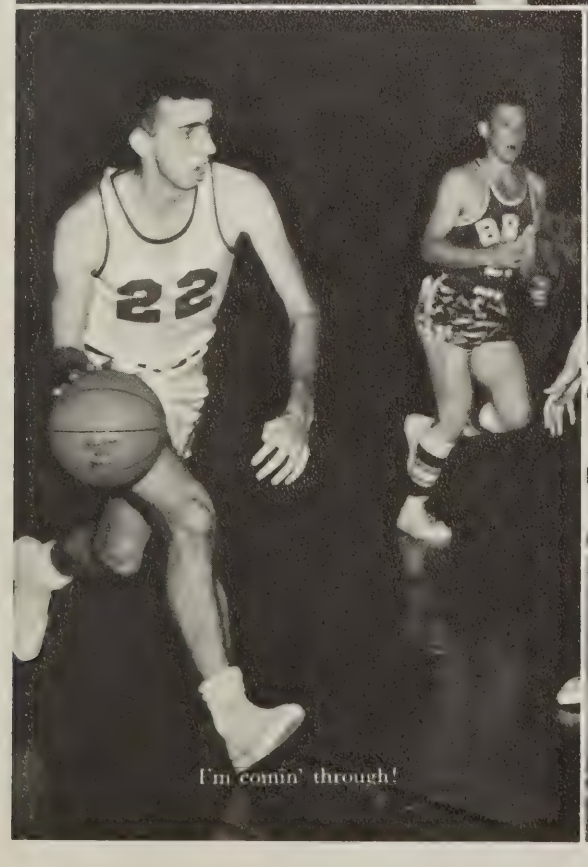

I'm comin' through!

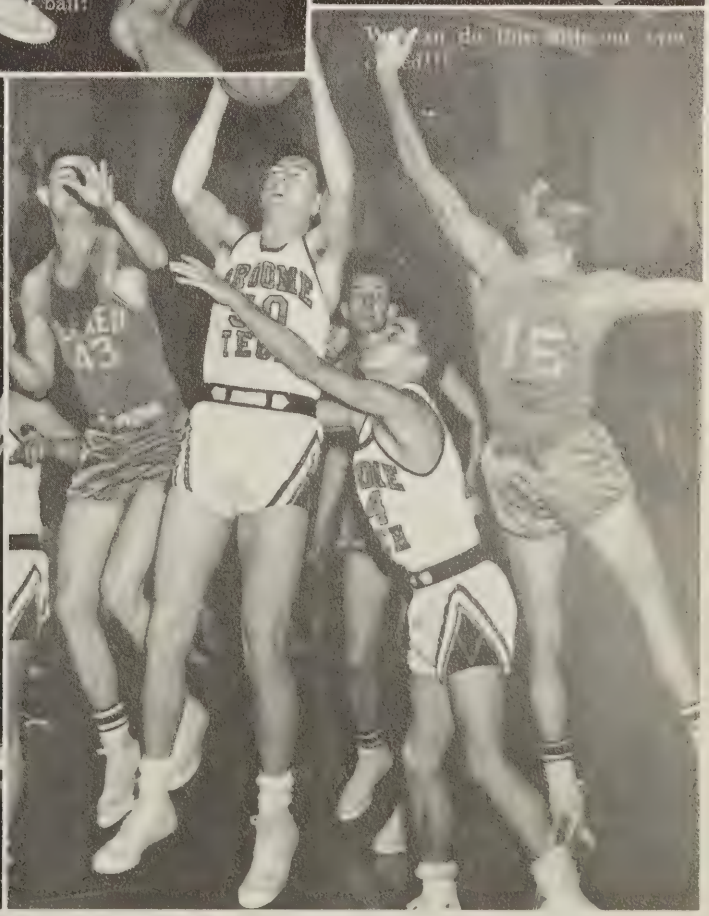

Linda Davis

Sue Kimball

Diane Lesko

Marilyn Aicher

Cheer

Captain —

Advisers:

Pat Renda

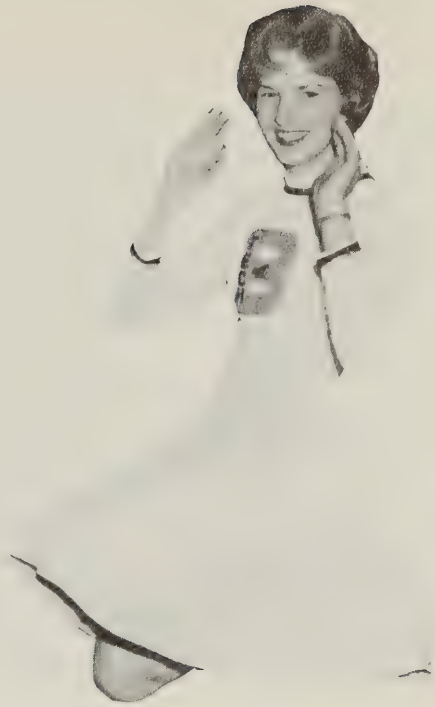

Joan Yager

Delores Wasko

Mary O'Neil

eaders

Dolores Wasko

Miss Ann Dvorak
Miss Lois Shumway

Golf

Left to right: Advisor R. Baldwin, Captain E. Gillen, R. Majka, P. Schrader, F. Howey, J. Bear, and R. Zampi.

With only Captain Ed Gillen back, this year's golf squad had trouble getting off the ground and matching the lofty heights of its three immediate predecessors. As a matter of fact, only two forfeit wins over Auburn Community College made a winning 5—4 season record possible. Furthermore, the best the squad could do was sixth place in the Region 3 meet at Auburn although freshman Ron Maja, this season's top winner with a 5—4 mark finished tenth among the individual players. The Athletic Board of control MVP trophy for golf was awarded to Ed Gillen.

Cross Country

FRONT ROW: J. Glenn, R. Bird, D. Hines, M. Leonard. *BACK ROW:* Coach R. Leo, J. Scanks, W. Cook.

For the first time in its three year history, the Varsity Cross Country team came up with a winner, defeating 6 opponents while losing to four. Furthermore, Coach Dick Leo's Harriers finished third — their highest yet — in the Region 3 JUCO meet at Mohawk Valley.

Freshman Mike Leonard was the bellwether, garnering three "firsts" and four "seconds" as he placed his teammates in eight dual and one triangular meet. Leonard was named the squad's MVP by the Athletic Board of Control.

Soccer

The 1961 soccer team recorded its first winning season since its initial start in 1959, ending with a 7—5 season, with two of the losses coming in the National Soccer Invitational Tournament. The Hornets, however put up an excellent showing against tough competition in the tourney, losing to Dean Junior College 2—1 and then losing the consolation round to Long Island 3—2.

The Hornets were not beaten on their home field this season. One of the outstanding achievements was defeating Orange County Colts at Broome 3—2, thus breaking an Orange string of 28 consecutive wins over a four year period.

Top scorer for the season was Dale Millspaugh, co-captain, who was named to the New York State First Team and awarded the Athletic Board of Control MVP trophy. Honors also went to senior Bob Sokolinsky, who was named to the First Team All New York State plus Second Team All American.

FRONT ROW: Coach R. Valentine, W. Kenner, G. Sherer, R. Brunner, R. Bromley, J. Sherba. *SECOND ROW:* J. Kenney, S. Morris, G. Josey, C. Banks, R. Severa. *BACK ROW:* Manager P. Hurst, D. Millspaugh, D. Heller, K. Moses, J. Cregier, R. Terry.

Baseball

The 1962 baseball squad ended up playing more games than ever before because of the co-operation of the weatherman. After a slow start (2—4 record) the team caught fire and won 9 straight games, then lost the last 2, thus posting an 11—6 mark for the season. The team was invited to and participated in the Region 3 Baseball Tourney in Buffalo and came out Region 3 champs for the second year in a row. Broome beat Bryant & Stratton 9—3 and Hudson Valley 6—1 to take the title.

Honors were bestowed on Seniors Don Heller and Roger Terry and freshman Ken Moses as members of the All District Team (Regions 3 and 15). Don Heller (pitcher, third baseman, first baseman) was named MVP by the Athletic Board of Control for the 1963 season. Pitcher Bob Bromley posted the best mound record with 5 wins and three losses. Top hitting honors went to centerfielder Ken Moses with a .393 batting average. Close behind were Rog Terry with .327 and Don Heller with .317. The team ended up with a .259 batting record. Co-captains for the squad were seniors Bromley and Heller.

Intramural Bowling

Co-ordinator, Francis McDaniels

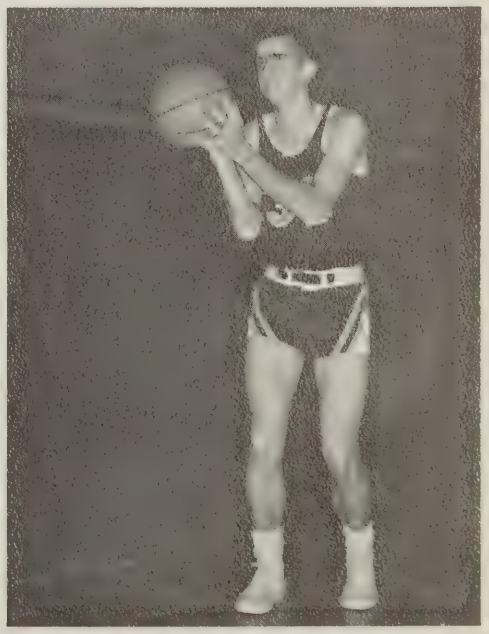

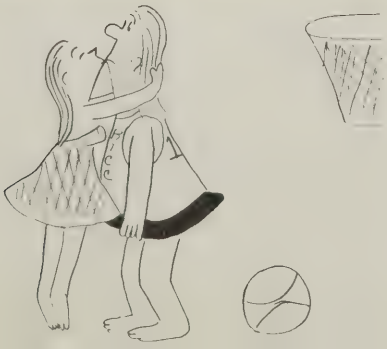

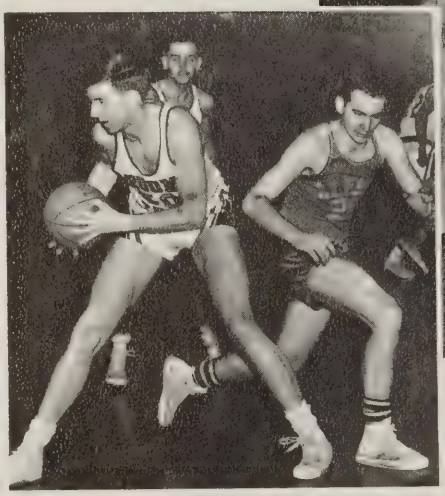

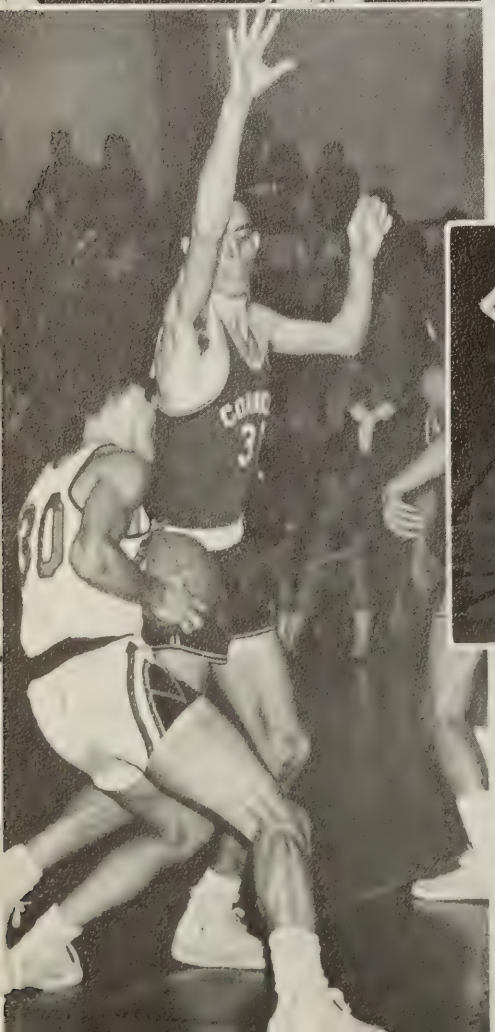

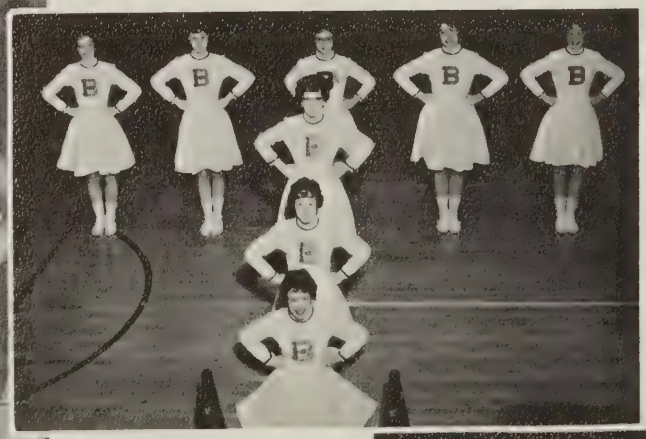

BROOME COMMUNITY COLLEGE LIBRARY DUPL
3 3075 00103301 1

THE CECIL C. TYRRELL LIBRARY
Broome Community College
Binghamton, New York 13902

AMERICAN YEARBOOK
COMPANY
HANNIBAL, MISSOURI
Southern Bell Covers